SEYMOUR DAILY REPUBLICAN.

VOLUME XXXIII. NO 152 SEYMOUR, INDIANA, FRIDAY, APRIL 21, 1899. PRICE TWO CENTS.

The Cure that Cures
Coughs, Colds, Grippe,
Whooping Cough, Asthma, Bronchitis and Incipient Consumption, is
OTTO'S CURE
The GERMAN REMEDY
Cures throat and lung diseases.
Sold by all druggists. 25&50cts

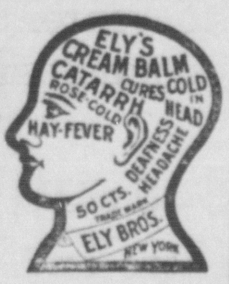

Nasal CATARRH
In all its stages there should be cleanliness.
Ely's Cream Balm cleanses, soothes and heals the diseased membrane. It cures catarrh and drives away a cold in the head quickly.

Cream Balm is placed into the nostrils, spreads over the membrane and is absorbed. Relief is immediate and a cure follows. It is not drying—does not produce sneezing. Large Size, 50 cents at Druggists or by mail; Trial Size, 10 cents by mail.
ELY BROTHERS, 56 Warren Street, New York.

O. H. MONTGOMERY,
ATTORNEY-AT-LAW.
Will practice in all the courts of the State. Careful attention given to collections and to probate matters.
OFFICE: Over the First National Bank, Seymour, Ind.

W. K. MARSHALL
ATTORNEY-AT-LAW
Any legal business entrusted to my care will receive careful and prompt attention.
OFFICE: Pfaffenberger Block, Seymour, Ind.

JOHN M. LEWIS, SR. JOHN M. LEWIS, JR. Notary Public.
LEWIS & LEWIS,
ATTORNEYS-AT-LAW.
Will practice in all the courts. Collections a specialty. Legal business solicited.
OFFICE—Pfaffenberger Block, Seymour.

L. M. MAINS, SR. L. M. MAINS, JR.
MAINS & MAINS,
DENTISTS.
OFFICE: Corner Chestnut St and St. Louis Avenue.
Office hours 8 a. m. to 5 p. m. 7 p. m. to 8 p. m.

B.&O. S-W. RY.
ALL TRAINS VIA WASHINGTON

EAST BOUND

No.	Arrive.		Depart
6	4.32 a m	daily Pittb'g&Chicago	4.36 a m
4	9.07 a m	" N Y Flyer	9.11 a m
2	3.20 p m	" " fast mail	3.24 p m
8	3.50 p m	" except Sunday, Cincinnati Acc.Ex	3.54 p m
		Local daily except Sunday	6.00 a m

WEST BOUND.

No.	Arrive.		Depart
5	5.28 a m	daily St. L. fast mail	5.33 a m
7	10.04 a m	" ex Sun St.L acc ex	10.09 a m
1	11.33 a m	St L & Kan C'y mail	11.37 a m
3	11.02 p m	" " express	11.06 p m
33		Local, daily except Sunday	7.00 a m

All trains connect at North Vernon with to and from Louisville, Jeffersonville, and New Albany. J. P. HONAN, Agent.

Reduced Rates via. B. & O. S-W. Railway.

Atlanta, Ga.—International Sunday school convention, April 24 and 25 One fare for the round trip.

Evansville, Ind.—Travelers Protective Association, April 14 and 15. One fare for the round trip.

Louisville, Ky.—Southern Baptist convention, May 8 to 12. One fare for round trip

Louisville, Ky.—Travelers Protective Association, May 15 and 19. One fare for round trip.

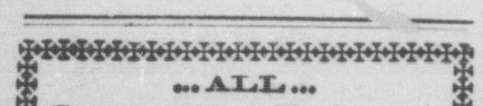

...ALL...
STEVENS RIFLES
are guaranteed to be
SAFE, SOLID, AND ACCURATE,
From the $6.00 "Favorite" to our most expensive "Ideal."
The "IDEAL" No. 44 is a fine rifle. ONE OF OUR LEADERS, price only $10. We guarantee it in every respect. Nothing cheap about it but the price.
Made regularly in .22, .25 and .32 calibre rim-fire, .25-20 STEVENS, .32-40, .38-55 and. 44-40 center-fire.
IN SPECIAL SIZES, $12.00.
Send stamp for complete Catalog and Hand Book.
J. STEVENS ARMS AND TOOL CO.,
P. O. Box
CHICOPEE FALLS, MASS

SPAIN'S EVACUATION

Of the Philippines Will Cause Increased Garrison Duty For Americans.

GENERAL OTIS' FORCES,

Already Too Small, Will Be Dimished In Taking the Places of the Spanish Troops In the Islands of Mendanao and Sulu—Feard That Tribal Wars Will Be Resumed.

Manila, April 21.—Spain's evacuation of the Philippine islands will be practically completed by the withdrawal of the Spanish garrison from Zamboanga, Island of Mindanao and from Sulu islands, and if the United States assumes control of Mindanao and the Sulu islands on the Spaniards withdrawing the military authorities here must, in order to garrison those islands, diminish the forces of American troops, which are already too small.

There was almost mutiny among the Spanish troops in the islands because they were ordered to proceed to the Ladrone islands and the Carolne islands, some of them refusing to do so, claiming that their enlistments had expired. The latter were exempted and were allowed to return to Spain on board the transport Alava.

The native troops in the Spanish garrisons are in a sad plight. They must accompany the Spaniards or risk the vengeance of their compatriots. The Spaniards propose to disband them, but they refuse to give up their arms.

The natives of Zamboanga, emboldened by the suspicious capture of the armaments on board the Spanish gunboats which were purchased there by Francisco Reyes of this place, as cabled on April 13, are likely to prove troublesome when the Spanish garrisons are withdrawn from the coast towns of the Island of Mindanao. It is believed that the smouldering tribal wars will then be resumed, anarchy will prevail and the inhabitants of nearly every village will fight with their neighbors.

A tripartite exchange of prisoners will be arranged if it is possible to negotiate with the Filipinos as if they were a civilized nation. If the Filipinos consent to release the Spanish prisoners the Americans might release the Tagolos they hold prisoners, in return for which Spain would free her political prisoners.

The provisions of the Paris treaty would thus be carried out. The Spanish commission, however, hesitates to enter the Filipino's lines, fearing treachery, although Aguinaldo has guaranteed the safety of the commissioners. The release of the Filipinos held by the Americans might be distinctly advantageous, as they all claim to have been converted to the American cause by the good treatment they have received, and announce themselves to be anxious to influence their friends in favor of the policy of the United States.

A scouting party of the Minnesota regiment near Guiguinto, between Malolos and Bigaa, met a superior force of Filipinos yesterday morning. The Americans repulsed the enemy's attack until, just as their ammunition was failing, the Minnesotas were reinforced by two companies of American troops and the rebels were scattered. One soldier of the Minnesota regiment was wounded. A body of about 100 rebels tried to break through the lines of Price's battalion of the Fourth regiment at Pasig, but they were repulsed without any loss on the American side.

REINFORCEMENTS

For Dewey's Fleet Leave San Francisco For Manila.

San Francisco, April 21.—The steamers Newport and Warren sailed for Manila via Honolulu yesterday. The Newport carried light Batteries F, of the Fourth and Fifth artillery respectively, and 125 marines to reinforce Admiral Dewey's fleet and some Red Cross nurses. The Warren carries eight batteries of the Sixth artillery, 200 recruits and 50 men for the hospital corps. Both transports are heavily laden with feed, provisions and ammunition for both the army and navy.

WHEN HE COURTED YOU

He didn't complain if you were a little despondent or irritable at times. Now he does. He's the same man. He didn't understand then. He doesn't now. Then he thought it was caprice and liked it. Now he thinks it is caprice and doesn't like it. But now he's busy getting money.

If he realized the full truth he would be more than anxious to have the wife he loves take the right remedy to restore her to true womanly health. Most men don't know that when a woman is weak, nervous, irritable and despondent, there is invariably something radically wrong with the delicate feminine organs with which her entire physique is in sensitive touch. There is one, and just one remedy, tried and proven, that will put things right when the feminine organism is weak or diseased. It is Dr. Pierce's Favorite Prescription. It restores perfect health to the weakened organs, and makes them strong, clean and virile. It makes wifehood happy, and motherhood easy. It banishes morning sickness and all other discomforts that precede maternity. It makes labor light, short and almost painless. It helps to make real "new women." An honest druggist won't urge upon you a substitute.

Mrs. Emerson Allen, of Dorset, Ontario Co., Ont., writes: "I can truly say that I think Dr. Pierce's medicines the best I have ever used. I was in very poor health for a long time, dating from the birth of my little girl. I tried different doctors and different medicines. I derived very much more benefit from your medicines than from any other I have ever used. I took four bottles of 'Favorite Prescription' and three bottles of 'Golden Medical Discovery,' and I always keep the 'Pellets' in the house."

Will Be Sent to San Francisco.

Topeka, April 21.—Governor Stanley has received a letter from the secretary of war relative to the requests that the Twentieth Kansas be brought home by way of the Suez canal in which he says: "Requests of this character have come from every organization now serving in the Philippines from states west of the Mississippi and the reply has been given that as no transports in the Pacific will be sent be to the United States via the canal it will not be possible to return any troops at any place other than at San Francisco. The fleet of transports now on the Pacific ocean is so limited that it would not be practicable, if other conditions permitted, to take any of them from their present station."

Womans' Baptist Society.

Grand Rapids, April 21.—After a three days' session with practical routine business the Woman's Baptist Foreign Missionary Society of the West adjourned last evening after electing the following officers: President, Mrs. J. E. Scott, Chicago; vice president, Mrs. J. H. Randall, St. Paul. State vice presidents include Mrs. B. A. Greene, Evanston, Ills., and Mrs. O. J. Dearborn, Indianapolis.

Illinois Horse Wins First Prize.

Boston, April 21.—At the horse show yesterday the chestnut gelding, Euchre, entered by John S. Bratton, East St. Louis, Ills., won the first prize in the thoroughbred hunter class.

COUNTERFEIT STAMPS

Officials Are Unable to Approximate Amount Issued at Lancaster.

Washington, April 21.—The officials of the internal revenue are unable to even approximate the amount of the counterfeit revenue stamps made use of by the cigar manufacturers who were arrested at Lancaster, Pa. A special revenue agent from Philadelphia is now in charge of the factories, and as soon as possible will locate the supply of blue paper from which the stamps were printed. The manufacturers of cigars are required by law to furnish an indemnity bond to comply with the revenue laws, and it is assumed that the amount of the bonds required in these two cases will nearly, if not entirely, cover the loss the government might otherwise have sustained. The evidence against all of the men under arrest, it is said, is overwhelming. The maximum term of imprisonment in such cases is 15 years under each indictment, and in most of the cases the secret service agent thinks at least four indictments will be sustained by the court.

The Detroit at Greytown.

Washington, April 21.—The Detroit arrived yesterday at Greytown for an inquiry into the state of affairs there before proceeding to Bluefields. United States Minister Merry has already started for the latter place from Managua, and it is believed here that he will soon adjust satisfactorily, in the presence of the Detroit, the issue between the authorities under General Torres and the American merchants growing out of the collection of double taxation.

Wade Court of Inquiry.

Washington, April 21.—The Wade court of inquiry will hold one session Saturday afternoon for the purpose of hearing further evidence. Major Lee will make a presentation in behalf of General Miles, summing up what he claims the inquiry has developed in substantiation of the general's original charges.

Revenue Receipts For March.

Washington, April 21.—The monthly statement of the collections of internal revenue shows that during the month of March, 1899, the total receipts were $22,738,447, an increase over March, 1898, of $9,491,340.

Will Bring Home Dead Marines.

Washington, April 21.—The Crook left Santiago for Guantanamo this morning and will take dead marines at that place on board. She will then sail for the United States, bringing 414 soldier dead.

Treasury Statement.

Washington, April 21.—The statement of the condition of the treasury shows: Available cash balance, $281,069,084; gold reserve, $242,047,270.

Christian Missionary Convention.

Seymour, Ind., April 21.—The semiannual convention of the Eleventh District Missionary society of the Christian church will be held here April 24, 25 and 26.

GEORGE CASE

Son of the Accused Put on the Stand by the Defense.

Canton, O., April 21.—The defense for Mrs. George yesterday put on the stand a witness that testified that she saw a man in a long black macintosh and cape, and wearing a white sailor hat, passing her home, which is one of the routes from the Althouse home to the center of the city, soon after the shooting of Saxton. This evidence was intended to follow in the claim of "the man in black" that was seen approaching the Althouse home, testified to by a former witness.

Newton George, the 17-year-old son of the accused, was put on the stand to testify as to the intimate relations he had witnessed between his mother and Saxton.

Quite a number of court records were introduced in evidence.

The closing hour of the day indicated that the defense has nearly concluded its case.

ALMANAC.

Time of Rising and Setting of the Sun and Moon—Weather.

INDIANAPOLIS, April 21.

SUN.		MOON.
Rises 5:15	Sets 6:43	Sets 2:53 a. m.

Indiana—Partly cloudy and colder; fair and warmer tomorrow.

Illinois—Fair, with colder weather in extreme northern portion; fair and warmer tomorrow.

WELL KNOWN HORSEMAN

Thrown From a Buggy and Fatally Injured at Washington.

Washington, Ind., April 21.—Councilman Haley was thrown from a buggy in a runaway accident Wednesday night. His head struck the curb, making a frightful gash in his skull. He never recovered consciousness, and died yesterday. Mr. Haley was a giant in stature, and as a horseman was known all over the district. He leaves a family of adult children.

Oland Murder Case.

Muncie, Ind., April 21.—The Oland murder case went to the jury at 6 o'clock last evening and in half an hour a verdict of acquittal was returned. Freddie Oland, 12 year old, was charged with killing 5-year-old Andy Bodenmiller, last November.

Wheat In Hendricks County.

Danville, Ind., April 21.—Wheat in the southern portion of this county is looking so well that farmers are doubling the orders for binding twine.

KLEVERS MODEL

Suit Over a $5,000 Hog at Springfield, Ills.

Springfield, Ills., April 21.—The celebrated Klevers Model case has just been decided in the Sangamon circuit court by the jury returning a verdict that the hog in question was Klevers Model. The hog was sold at the state fairgrounds here Aug. 27, 1897, by George G. Council of Williamsville, to a syndicate, composed of A. M. Caldwell and others, for $5,000—the highest price ever paid for a hog. The purchasers refused payment, alleging Klevers Model was dead and that the hog which they had bought was Columbia Wilkes. At the first trial the jury disagreed. Columbia Wilkes was produced in evidence and identified.

BASEBALL

Standing of the Clubs.

NATIONAL LEAGUE.

CLUBS	W	L	Pct.	CLUBS	W	L	Pct.
St. Louis....	3	0	1000	Cincinnati...	2	3	.400
Chicago......	5	1	.833	New York...	2	3	.400
Philadelphia	5	1	.833	Louisville....	2	3	.400
Baltimore...	3	2	.600	Pittsburg....	1	3	.250
Boston.......	3	2	.600	Washington.	1	5	.167
Brooklyn....	2	3	.400	Cleveland ..	0	3	.000

National League.

CLUBS	PITCHERS	R	H	E
Cincinnati......	Dwyer, Hahn..........	2	7	6
Chicago.........	Taylor....................	13	20	0
St. Louis........	Young.....................	6	10	3
Pittsburg........	Tannehill.................	2	6	1
[Called in the seventh inning on account of rain.]				
Washington....	Mercer....................	1	3	5
Boston	Willis......................	17	21	1
Philadelphia....	Piatt........................	4	6	4
Brooklyn	McJames.................	3	6	4
New York......	Colcolough..............	5	10	3
Baltimore.......	Kitson	4	7	2
Louisville.......	Dowling...................	11	15	2
Cleveland.......	Sudhoff..................	2	6	1

WITHHOLDING PAYMENT

Insurance Companies Refuse to Settle a Fire Loss at Little Rock.

Little Rock, April 21.—A fire occurred in this city last Sunday night in which the Little Rock Oil and Delinition company and the Aurora Manufacting company suffered losses to the extent of $100,000, of which $60,000 was covered by insurance. Adjusters for foreign insurance companies are now holding up payment on the policies on the ground that under the antitrust law they are liable to criminal prosecution if they settle the losses.

Rockefeller Wins.

New York, April 21.—Counsel for John D. Rockefeller, in a suit brought against him by James Corrigan of Cleveland, announces that he has received the opinion of a board of arbitration, in whose hands the suit had been placed for a settlement, and the opinion was in Mr. Rockefeller's favor. Mr. Corrigan sued to recover 2,500 shares of Standard Oil stock purchased by Mr. Rockefeller, who was Mr. Corrigan's trustee. Mr. Corrigan alleged fraud in the purchase of the stock. This the board of arbitration declared unfounded.

THE MARKETS

Grain, Cattle and Provision Quotations on April 20.

Indianapolis.

Wheat—Firm; No. 2 red, 73c.
Corn—Steady; No. 2 mixed, 34½c.
Oats—Steady; No. 2 mixed, 29c.
Cattle—Quiet at $3.25@5.35.
Hogs—Active at $3.00@4.02½.
Sheep—Active at $2.00@4.50.
Lambs—Active at $4.00@5.65.

Chicago Grain and Provisions.

Wheat — May opened 74½c, closed 74c. July opened 75¾c, closed 75¼c.
Corn — May opened 35⅛c, closed 35c. July opened 35¾c, closed 35½c.
Oats—May opened 26⅝c closed 26⅝c. July opened 24¾c, closed 24⅝c.
Pork—May opened $9.15, closed $9.15.
Lard—May opened $5.25, closed $5.22.
Ribs—May opened $4.77, closed $4.75.
Closing cash markets: Wheat ——, corn 34⅝c, oats 26½c, pork $9.10, lard $5.10, ribs $4.72.

Cincinnati Grain and Livestock.

Wheat—Steady; No. 2 red, 74½c.
Corn—Steady; No. 2 mixed, 37c.
Oats—Easy; No. 2 mixed, 30c.
Cattle—Steady at $2.75@5.00.
Hogs—Active at $3.40@4.00.
Sheep—Steady at $2.75@4.50.
Lambs—Steady at $4.25@5.75.

Chicago Livestock.

Cattle—Dull at $3.75@5.85.
Hogs—Higher at $2.75@4.10.
Sheep—Active at $3.00@5.00.
Lambs—Active at $4.85@9.00.

Toledo Grain.

Wheat—Weak; No. 2 cash, 75¾c.
Corn—Dull; No. 2 mixed, 35½c.
Oats—Dull; No. 2 mixed, 28½c.

MRS. A. C. DAILY DEAD

Wife of Indiana's Ex-Auditor of State Passes Away at Lebanon.

ARREST OF A. B. V. SAMPLE

Ex-Clerk of Hancock County, Against Whom There Are One Hundred Indictments Pending—Senator Beveridge Heard From—Went to Prison Alone—Wheat In Hendricks County.

Indiannpolis, April 21.—Word was received here last night that Mrs. Americus C. Daily, wife of ex-Auditor of State Daily, died late yesterday afternoon after a long illness of cancer of the stomach, aged 55 years. She was with Mrs. W. D. Owen when the latter died in St. Louis. Two children are left—Dr. Earl Daily, aged about 28, of Chicago, and Miss Blanche Daily, aged 17, of this city. No arrangements have been made for the funeral.

ONE HUNDRED.

Indictments Against an Ex-Clerk of Hancock County, Ind.

Greenfield, Ind., April 21.—Andrew V. B. Sample, ex-clerk of the Hancock circuit court, was arrested yesterday on a number of indictments. Mr. Sample is the last of county officers, indicted by the last grand jury, to be arrested. There are about 100 indictments against him. He is accused of violating the fee and salary law, of failing to make reports required by law, and of failing to turn over to the county treasurer the full amount of fees collected. He is also charged with not reporting a large number of fees arising from the issuance of marriage licenses. He gave bond in each case.

CAT'S SCRATCH

May Prove Fatal to Miss Etta Finter. Blood Poisoning.

English, Ind., April 21.—Miss Etta Finter, with her sister and two girl cousins, were in a room preparing for church. A cousin picked up a cat and playfully tossed the animal at Etta. The cat sank its claws in the latter's arm near the shoulder, making a cut half an inch in length and almost as deep. The injury was dressed, but blood poisoning resulted, and the girl is confined to her bed with symptoms much resembling hydrophobia.

GENERAL HARRISON.

Goes to Hot Springs, Va., and From There He Will Go to Paris.

Indianapolis, April 21.—General Harrison and family left last night for Hot Springs, Va., where the general will take a 2-weeks' rest and then go to New York for consultation with his colleagues in the Venezuella boundary case. Mr. Harrison will sail for Paris May 17 to appear before the board of arbitration for the Venezuelan government. Mr. Harrison will not return to Indiana until after his visit to Paris.

SENATOR BEVERIDGE.

A Cablegram Announces His Arrival at Hong Kong.

Indianapolis, April 21.—A cablegram from Senator Albert J. Beveridge, dated Hong-Kong, announces his arrival in that city. He intends to spend two weeks there before going to Manila.

Went to the Prison Alone.

Indianapolis, April 21. — Amos C. Woodruff of Oakland has arrived in this city to serve a six months' sentence in jail. Mr. Woodruff was a pension attorney and was convicted in the United States court of irregularities and sentenced to one year in the Ohio penitentiary, but Judge Baker later reduced the sentence to six months in the Marion county jail. The prisoner was given 15 days in which to fix up his business affairs. Mr. Woodruff presented himself alone at the prison to commence serving his time.

Timely Precaution.

Hagerstown, Ind., April 21. — A strange dog savagely attacked two valuable dogs belonging to Elias Hoover, township trustee, and, fearing that the strange animal was mad, the trustee confined his own animals in a pen, waiting for the symptoms to develop. His precaution was well taken. Both dogs had hydrophobia in its most pronounced form, and both died within a few minutes of each other after suffering most terrible paroxysms.

Pensions Granted.

Washington, April 21.—Pension have been granted to Indianians as follows: Original—Francis Fox, Hartford City, $8; Charles H. Sturgeon, Bowman, $8. Restoration and Reissue—Michael Dorsett (deceased), Bedford, $8 to $17. Original Widows, Etc.—Minors of John Arnold, Yankeetown, $18; Eliza Gapen, Greenfield, $8; Mary E. Compton, Fontanet, $8; Maria L. Coombs, Hardinsburg, $8.

One Hundred and Sixtieth Indiana.

Terre Haute, Ind., April 21.—A message has been received from Captain Bender of the One Hundred and Sixtieth Indiana, saying that the special train from the south with the Indiana troops will arrive here on the Evansville and Terre Haute road early in the morning of Thursday, April 27, and will proceed to Logansport over the Michigan division of the Vandalia.

TO CUR [illegible] ONE DAY.
Take Laxative Bromo Quinine Tablet All druggists refund the money if it ails to cure. 25 cents. The genuine has L. B. Q. on each tablet.

ROYAL BAKING POWDER
ABSOLUTELY PURE
Makes the food more delicious and wholesome
ROYAL BAKING POWDER CO., NEW YORK.

ALLEGED ARREST

Of the German Man-of-War Falke's Commander.

Victoria, B. C., April 21.—The steamer Moirangi from Australia brings advices that the commander of the German man-of-war Falke at Samoa had been arrested by the British and is now held a prisoner on the British vessel Porpoise. He was surprised by a squad of British sailors handing arms and ammunition to Mataafa's men. The report was brought to Australia by the passengers of the steamer Upola. After the arrest of the Falke's commander a conference was held between Captain Sturdee and Admiral Kautz, and the Porpoise and Philadelphia steamed in a position on either side of the Falke. Orders were then sent aboard that if she made a move of any kind she would be blown out of the water. No one is allowed to go aboard or leave the German ship-of-war without permission, written and signed by either Captain Sturdee of the Porpoise or Admiral Kautz.

Fighting continues between the forces of Mataafa and Malietoa Tanus. Bush fights with slight loss of life are daily occurrences and business is practically at a standstill. There is considerable sickness among seamen of the Porpoise and Philadelphia. Three of the Porpoise's crew died from fever. Lieutenant Granet of the Porpoise is among the sick. Mataafa's cause is waning. April 4 is the date on which the reported arrest was made.

Not Believed In Washington.

Washington, April 21. — The statement that the commander of the German cruiser Falke had been arrested at Apia by the British naval commander was at once scouted by the officials to whom it was referred here. Both Secretary Hay and Secretary Long expressed their disbelief of the accuracy of the report.

SHOT BY HER BROTHER

Miss Nina Hall, Who Was to Have Become a Bride This Week.

New Haven, Kan., April 2.—Miss Nina Hall, who was to have been married this week to Assistant Engineer Ebby of the cruiser Brooklyn, was buried yesterday. She was accidentally shot by her little brother, from whom she attempted to wrest a gun with which he was playing. Engineer Ebby is on the way to New Haven from New York and does not know of the tragedy.

Open Letter From Mrs. Frye.

Lewiston, Me., April 21.—An open letter by Mrs. William P. Frye has been published in The Journal and makes reply to a recent lecture of Professor David Starr Jordan to the students of the Stockton, Cal., high school, in which he attacked the administration and its policy, repeating a story that one of the peace commissioners at a banquet in Paris was guilty of expectorating tobacco juice on the floor. Mrs. Frye called this a "vulgar story which had not even the merit of freshness or the appearance of truth."

Bishop of Porto Rico.

Few Orleans, April 21.—Archbishop Chapelle was yesterday officially informed by his eminence, Cardinal Rampolla, secretary of state of Leo XIII, that the holy father had graciously granted the archbishop's request concerning the episcopal see of Porto Rico by appointing the Very Rev. James H. Blenk, S. M. of New Orleans to fill it.

Mexico Adopts Extradition Treaty.

City of Mexico, April 21.—The senate has unanimously adopted the new extradition treaty with the United States. The case of Santiago Morphy, charged with embezzling $70,000 from the National Bank of Mexico, is likely to be in some sense, sensational in its developments as it is expected he will disclose the names of his accomplices. He is rigorously incommunicado in Belem prison.

In the Hands of the Jury.

Philadelphia, April 21.—The case of ex-United States Senator Quay was placed in the hands of the jury yesterday afternoon.

Former Spanish Gunboat.

Providence, April 21.—The former Spanish gunboats Sandoval and Alvarado anchored in the harbor last night enroute to Portsmouth.

TELEGRAPHIC BREVITIES

Colonel John M. Bacon of the Eighth United States cavalry, will be retired at his own request.

The insurance combine of San Francisco has announced a reduction in rates of from 15 to 25 per cent.

Henry T. Wells, a Boston real estate dealer, has filed a petition in bankruptcy. Liabilities, $185,000; assets, $84,700.

The United States authorities and those of the Orange Free Ssates have exchanged ratifications of an extradition treaty.

Sir Julian Poncefote, British ambassador, has notified the state department that he will sail for Europe on the 26th inst.

Fire at San Jose, Cal., destroyed the cooperage and winery of A. Zicovih and the packinghouse of Castle Brothers. Loss $100,000.

President of the American federation of labor has presented a petition to President McKinley asking for the removal of Claud M. Johnson, director of bureau of printing and engraving. The cause is not given.

1899			APRIL.			1899
Su.	Mo.	Tu.	We.	Th.	Fr.	Sa.
						1
2	3	4	5	6	7	8
9	10	11	12	13	14	15
16	17	18	19	20	21	22
23	24	25	26	27	28	29
30						

FIGHTING THE TRUSTS

Committees of the Texas Legislature Favor the Antitrust Bill.

Austin, Tex., April 21.—The special committee appointed by the senate to give hearing to parties interested in the Arkansas antitrust bill now pending in the Texas legislature, yesterday made their report to the senate, recommending that the bill be passed without any amendments at all, save one to provide that the bill shall not become operative until Jan. 1, 1900. The committee stated that representatives of the labor unions of the stated ask that they may be exempted from the provisions of the bill by amendments, but as the bill does not touch them, in the opinion of the committee, it is suggested that no amendment be added to the bill.

In this particular, the house committee report dissents in that it recommends that an amendment exempting the labor unions be added. The house committee also tacked on an amendment providing that no insurance company pooling in another state in the union and doing business in this state shall be held responsible for the pool without the state. This is where the strong fight will come over the passage of the bill as this is the clause the insurance people want added. A majority of the house are opposed to this amendment and the probabilities are that the bill will pass without it. The tide seems to have turned in favor of the antitrust bill today and some petitions are being received asking for its passage. No discussion will be held before Monday.

Will Design Canadian Cup Defender.

Toronto, Ont., April 21.—Arthur E. Payne, one of England's most successful naval architects, has accepted an invitation to design a defender for the Canada cup, for which a Chicago yacht will contest in August. The design is expected here in about three weeks.

Price of Steel Ranges Advanced.

Cleveland, April 21.—The Northern Ohio Steel Range Manufacturers' association has decided to advance the prices of finished products 20 per cent, because of the increased cost of raw materials.

A Light Luncheon.

Bill—Did you ever try any of Small's 25 cent dinners?

Jill—Yes; I ate three of them today at noon.—Yonkers Statesman.

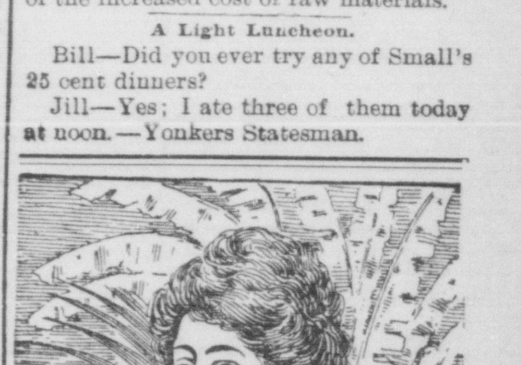

An Excellent Combination.

The pleasant method and beneficial effects of the well known remedy, SYRUP OF FIGS, manufactured by the CALIFORNIA FIG SYRUP CO., illustrate the value of obtaining the liquid laxative principles of plants known to be medicinally laxative and presenting them in the form most refreshing to the taste and acceptable to the system. It is the one perfect strengthening laxative, cleansing the system effectually, dispelling colds, headaches and fevers gently yet promptly and enabling one to overcome habitual constipation permanently. Its perfect freedom from every objectionable quality and substance, and its acting on the kidneys, liver and bowels, without weakening or irritating them, make it the ideal laxative.

In the process of manufacturing figs are used, as they are pleasant to the taste, but the medicinal qualities of the remedy are obtained from senna and other aromatic plants, by a method known to the CALIFORNIA FIG SYRUP Co. only. In order to get its beneficial effects and to avoid imitations, please remember the full name of the Company printed on the front of every package.

CALIFORNIA FIG SYRUP CO.
SAN FRANCISCO, CAL.
LOUISVILLE, KY. NEW YORK, N. Y.
For sale by all Druggists.—Price 50c. per bottle.

PERRY A. JONES,
Real Estate, Loan and Renta Agent.
SEYMOUR, IND.
Property bought, sold or exchanged City property rented and carefully looked after, All business placed in my hands will receive prompt attention.

CARPETS!

. . . AT . . .

Greatly Reduced Prices.

The past week shows that people appreciate a GENUINE SACRIFRICE SALE such as we are making. Look at these prices and then come and see our line of goods.

4-4 Hemp Carpet worth 12½c for	9½c
4-4 Chinese Carpet worth 15c for	12½c
4-4 Chinese Carpet worth 18c for	13½c
Double Cotton Chain Carpet worth 25c for	17c
Half Wool Filling Carpet worth 35c for	25c
All Wool Filling Carpet worth 42½c for	35c
Best Wool Filling Carpet worth 45c for	37½c
Good All Wool Carpet worth 52½c for	40c
Good All Wool Carpet worth 55c for	47½c
Good All Wool Carpet worth 65c for	50c
Best 3-Ply All Wool Carpet worth 80c for	62½c
Royal Castile Soap less than cost, 3 cakes	5c
Outing Flannel worth 7½c for	5c
Outing Flannel worth 5c for	4c

We have many other Bargains in Dress Goods, Lace Curtains, Spring Capes, Ladies Skirts, Sun Bonnets, Latest Style Parasols, Etc.

Remember the above are real values at sacrifice prices.

Further remember we are sacrificing on these goods in order to raise the cash and CASH we must have.

NEW IDEA Patterns for any garment and any size - - - 10 Cents.

C. R. HOFFMAN,

CASH HOUSE,

22 SOUTH CHESTNUT STREET, SEYMOUR, INDIANA.

THE REPUBLICAN

OFFICIAL PAPER OF SEYMOUR

JAY C. SMITH, }
EDW. A. REMY, } Editors and Publishers.

DAILY.

One Year	$5
Six Months	2 50
Three Months	1 25
One Month	45
One Week	10

WEEKLY.

One Year in Advance	$1 00

Entered at the Seymour, Indiana, Postoffice as Second-class Matter.

Telephone No. 42

FRIDAY, APRIL 21, 1899.

MR. C. C. DONOVAN, of Santa Rosa, California, who is visiting Washington, said: "The most popular man in California is President McKinley. I voted for Bryan in '96, but next year I hope to cast a vote for the present occupant of the White House. I nave lots of democratic friends who are as anxious to reverse their votes as I am. We think McKinley has conducted himself through all the trying war times as a statesman and patriot, and the coast is pretty nearly solid for him."

PRESIDENT MCKINLEY has no apprehension that the trouble on the Samoan islands will lead to international complications of a serious nature, but he is fully determined that the commission, representing the United States, Great Britian and Germany, which will sail from San Francisco on the 25th inst., on the U. S. auxiliar, cruiser Badger, shall fix the responsibility for all the mischief done over there, including the ambuscading of the force of American and British marines, resulting in the killing of two American officers and two privates, and one British officer and two privates.

Comply With the Ordinance.

A city ordinance specifies that the limbs that hang low on shade trees within the city shall be cut off. This has not been done in every case and as a result several buggy and wagon tops have been torn. The ordinance provides that these trees shall be trimmed up at least nine feet from the ground which should be done.

The water main is being tapped on Chestnut street in front of M. S. Blish's residence for the purpose of putting in a service pipe.

La Grippe is surely contagious. Dr. Miles Restorative Nervine is a sure preventive.

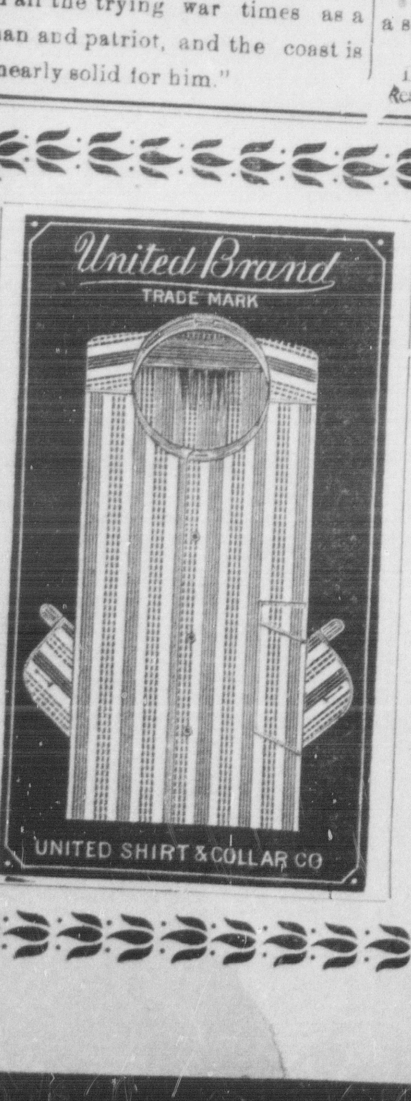

The Best Line on Earth

We are sole agents for the United Brand Shirt, which is undoubtedly the best fitting shirt in the country. It has no equal. Prices from

$1.00 to $1.75.

FAMOUS CLOTHING HOUSE,

The Only One Price Clothier in Seymour.

AS TO TRUSTS.

Trusts as they now exist, says the Indianapolis Journal, are the worst form of aggregated capital the country has yet seen.—one might say the worst the world has seen—because they exist to a greater or less degree in all commercial countries. The evil is greater in the United States than anywhere else because the commercial opportunities are larger here and the desire to amass great wealth more intense. In no other country in the world is the old-fashioned just doctrine of "Live and let live" as little regarded in practice as it is in the United States. In no other country does capital combine with capital to crush out individual competition and the big fish eat up the little ones as voraciously and as pitilessly as they do in the United States. Trusts are the worst illustrations of this tendency. Admitting that they are not all equally bad, that some of them really confer some benefits on the people, the fact remains that they are wrong in principle. vicious in tendency and productive of bad results, moral as well as economic. It follows that they should be broken up They must be destroyed, or at least their power for harm must be reduced to a minimum and their tendency to multiply must be stopped. Corporations which derive their existence from the people must be taught that they are subordinate to the people. As the trusts make commercial war on the people the latter, through the legislatures, should make war on the trusts. Capital in itself is not to be discriminated against. As long as it is satisfied to operate in a legitimate field and by legitimate methods it is entitled to the encouragement and protection of law, but when great aggregations of capital undertake to accumulate excessive wealth by disregarding the just principles of government, the laws of trade and the rights of the people, they should be met with war, and war to the knife.

Surprised.

Mrs. John Cassin was surprised yesterday at her new home on East Second steet by a number of her friends who called and spent the afternoon with her. They engaged in playing progressive euchre, first honors being won by Mrs. M. H. Ashbaugh.

A Great Deal

Of unnecessary expenditure of time and money may be saved if you will only keep a bottle of Dr. Caldwell's Syrup Pepsin in the house. Nine-tenths of all ordinary sickness is from the stomach; keep that organ in proper condition and all will be well. Syrup Pepsin is a specific. Trial size bottles 10c, large sizes 50c and $1.0 of A. J. Pellens, druggist.

Grain-O Brings Relief.

to the coffee drinker. Coffee drinking is a habit that is univerally indulged in and almost as universally injurious. Have you tried Grain O? It is almost like coffee but the effects are just the opposite. Coffee upsets the stomach, ruins the digestion, effects the heart and disturbs the whole nervous system. Grain-O tones up the stomach, aids digestion and strengthen the nerves. There is nothing but nourishment in Grain-O. It can't be othe

Base Ball Excursion.

Cincinnati and return 75 cts. Sunday, April 23, 1899, via B. & O. S-W. R'y. Special trains leaves 7:00 a. m. and 8:30 a. m. returning leaves Cincinnati 7:30 p. m. Base ball game Chicago vs Cincinnati. Zoological Garden, Burnet Woods Park and Museum and countless other attractions. For additional information apply to

J. P. HNAN, [illegible]

CITY COUNCIL.

The City Fathers Meet and do Business For The People.

The council met in regular session last night with the Mayor and all Councilmen present. Minutes read and approved.

Under call of standing committees Shepard, chairman, of committee on claims reported that the claim of Humes Bros. for election booths was found correct and paid.

Gibson, chairman of committee on public schools presented a communication from the school board inviting the mayor, councilmen and other city officers to visit the schools on Friday April 28 which day has been set apart as visitation day. On motion the invita was accepted.

Chairman Brethauer, of the light committee reported deductions from the quarterly electric light bill amounting to $91 19, leaving a balance due the company of $1048 81. Report adopted.

Chairman Bartlett, of the improvement committee, reported that the contract for repapering the two rooms at the rear of the council chamber had been awarded to Walter Zimmerman for $9 15 and that the work had been satisfactorily done. Report accepted and order drawn for the amount.

On motion of DeGolyer the councilmen of the Second ward and civil engineer are to make an investigation of the tile drain at the crossing of Pine and Fifth streets and put same in good repair.

City Marshal stated that Judge Hoover had so far refused to move his effects from the city offices. After a somewhat lengthy and animated discussion in which most of the councilmen and the mayor took part a motion was carried instructing the marshal to collect all the keys to the doors of the city offices at once, except the ones in the hands of the the city treasurer and city clerk and turn them over to the city clerk.

Bids for concreting sidewalk on west side of north Ewing street from 9th street north to corporation line were opened. Frank E. Short proposed to do the work for 9 cents a square foot, William Railing, 8½ cents per square foot., and E. G. Weather's for 7 15-16 cents a square foot. Referred to improvement committee to enter into a contract with the lowest bidder, work to begin September 1.

CLAIMS ALLOWED.

Firemen on acct Band Saw Mill fire	$56.25
Chas. Horton hauling hose cart	1.00
Peter Kessler " " "	1 00
D. O. Harris " " "	1 00
Chas. Carter " " "	1 00
Mrs. Thicksten, meals	1 95
John J. Frey, miscellaneous	2.40
Thos. Hopewell, prisoners	1.95
E. G. Weathers, concrete	6 30
R. F. White, coal	2 80
Slack Stave Co., tile	1 80
St. commissioner's pay roll	74 76

A resolution by Shepard and adopted grants the Southern Indiana railway the privilege of running a service water pipe in Blish street from their right-of way south to a point in said street a point opposite lot 9, block 35

A communication from the citizens' committee appointed to prepare a suitable reception to the Seymour boys who enlisted for service in the Spanish-American war was read. The committee asked the aid and cooperation of the city officers.

Binder called attention to imperfect drainage of refuse from the Arthur Jordan Company's place of business. Grade committee instructed to visit the place today, locate the trouble and have it remedied at once.

Brethauer presented a petition for a water plug at corner of McDonald and Walnut street. Referred to water committee.

DeGolyer stated that property owners on High street had called his attention to dangerous flues in two houses in that neighborhood. The property owners will be directed to repair them at once.

DeGolyer also said that the trees planted about the school buildings should have better protection. The street commissioner will give the matter attention.

Huber said there were low limbs on many shade trees in the city that should be cut off in accordance with the ordinance which provides that these trees shall be trimmed up at least eight feet from the grond. Property owners must attend to this matter within ten days.

The improvement and grade committees were instructed to make an investigation today and decide whether it is advisable to extend a drain on Broadway from 3rd to 5th street.

The matter of properly numbering all residences in the city was called up and importance of same emphasized Shepard moved that engineer be instructed to perfect the plat of the city bringing up to date so that property owners may know their proper numbers. Carried.

Price suggested that the B & O. S-W. officials be requested to move their hand car house near the west limits of the city further west. Matter left with city clerk.

Shepard asked privilege of laying tile drain across Poplar street. Granted.

The special committee appointed to make further examination of the three-story building corner Second and Chestnut sts, reported that after careful examination they still believe the rear of the building unsafe. Report received and filed and city attorney instructed to examine closely into the law bearing on the case.

Before the motion to adjourn was put Mr. Dowd, representing the General Electrical Company of Cincinnati, introduced himself and stated his business and said he hoped to have an opportunity to see the plans and specifications for an electric light plant here when they were completed by Mr. Ray, the engineer employed, as he would probably want to have the machinery he represents considered.

To Mrs. Pinkham, Lynn, Mass.

[LETTER TO MRS. PINKHAM NO. 41,207]

"DEAR FRIEND—A year ago I was a great sufferer from female weakness. My head ached all the time and I would get so dizzy and have that all gone feeling in the stomach and was so nervous and restless that I did not know what to do with myself.

"My food did me no good and I had a bad case of whites. I wrote to you and after taking Lydia E. Pinkham's Vegetable Compound as directed, I can truly say that I feel like a new woman and cannot tell you how grateful I am to you.

"I have recommended it to all my friends and have given it to my daughter who is now getting along splendidly. May you live many years to help our suffering sisters."—MRS. C. CARPENTER, 253 GRAND ST., BROOKLYN, N. Y.

Over eighty thousand such letters as this were received by Mrs. Pinkham during 1897. Surely this is strong proof of her ability to help suffering women.

WHEN TRAVELING.

Whether on pleasure bent or business, take on every trip a bottle of Syrup of Figs, as it acts most pleasantly and effectually on the kidneys, liver, and bowels, preventing fever headaches, and other forms of sickness, For sale in 50 cent bottles by all leading druggists. Manufactured by the California Fig Syrup Co. only.

Sensitive Clocks.

A Lewiston (Me.) merchant has in his store an old fashioned clock which is peculiarly sensitive. It sometimes stops, and if any one steps into the store or goes by it will start again, and if a horse steps on a certain spot in the street it will start.

A man who happened to notice it and who had one like it himself said that his would not run after he had started his furnace in the fall. In the spring, after he ceased to keep a fire, it would run all right.

Great Lovers of Water.

The Siamese are more devoted to the water than any other nation in the world. They are nearly always bathing, generally with their clothes on, and they never go anywhere by land if they can possibly go by water. The streets of Bangkok are like those of Venice, and the inhabitants say that their idea of paradise would be a town with canals where there were currents in both directions, so that they might be spared the effort of rowing.

For a business man to say to the advertising solicitor: 'Oh! goodness, no. It's too dull to advertise now. Wait until times pick up a little," is equivalent to a very sick person saying to a physician: "Oh! no, doctor, I can't take your medicine now, I'm too sick. Wait until I get better and then I'll take it.' When the patient gets well—if he ever does—he will not be in need of medicine The best time to advertise is when the need of stimulant is the greatest, and that is when business is dull.—F. J. Haskings.

Tailor-made Suits, Skirts, Capes, Jackets and Waists

You can buy the best styles in the leading makes at this store at less than any city prices. We show the same styles that are displayed in the large city stores, buy them just as cheap, and sell them for less money, as we are willing to content ourselves with a much smaller profit.

Shirt Waist Season

Will soon be here and it is a good idea to prepare in advance for it.

Millinery Department.

In spite of the cold weather of last week we had the largest sales ever known. The people want stylish millinery and they know where to get it.

We promised you popular prices, and we can see it's a success.

The Gold Mine,

Leaders of Low Priced Reliable Merchandise.

A. STRAUSS & CO.

USERS OF MORPHINE.

THE DRUG RAPIDLY ENLARGING ITS CIRCLE OF VICTIMS.

Women In New York, Says a Physician of That City, Are Worshiping at the Shrine of the Death Breeder In Great Numbers.

"The amount of morphine used by women in New York is increasing at an alarming rate," said a physician. "I do not give the drug at all, save in extreme cases, for I believe we doctors are largely responsible for the spread of the evil. It seems such an easy, merciful thing to relieve acute suffering by a dose of morphine, and it would be all right if the patients couldn't get the drug themselves. They can get it. There's the trouble.

"I was called to see one of my patients last week. She is a wealthy woman. She developed the morphine habit two years ago, when she had a serious illness. Since then she has had periodical sprees with morphine, in spite of all we could do to prevent her. She always says that the deplorable state she gets into is due to other causes, but I can tell, as soon as I see her, whether she has been taking morphine. Last week, when I went to see her, she was a nervous wreck and said she had been agonizing with rheumatism. Rheumatism is a handy thing. A doctor can't swear that a patient hasn't got it. I accused the woman of having been on a morphine spree. She denied it. I appealed to her husband. He searched her bureau and chiffonier and found 200 morphine pills. She had bought them all at one time, but wouldn't tell who sold them to her.

"Of course there's a law against selling morphine except on prescription, but a morphine fiend can always get it if he is persistent, and generally he is so. Any physician can tell a habitual morphine taker at a glance. So can a druggist. The latter reads the unmistakable signs in a man's face and, if he hasn't a conscience, will sell the morphine victim what he wants. The druggist knows that the purchaser will guard the secret quite as closely as he could. But, if a person with no symptoms of the morphine habit wants to buy the drug, he will probably have great difficulty in getting it. No pharmacist, even if not particularly reputable, wants to take the chances of being hauled up for a breach of the law.

"I am constantly running across cases of the morphine habit, especially, as I said, among women. The life they lead when active socially uses up their nerves, and they take morphine for neuralgia until they can't get along without it. Usually they are ashamed of the habit and conceal it carefully, but sometimes they are quite open about it, take their morphine regularly and will not listen to reason. Not a month ago a beautiful young woman showed me a new chatelaine ornament she had just bought. It was a remarkably handsome gold case, studded with jewels, and looked like a vinaigrette. The top opened, and inside were a tiny hypodermic syringe and tube of morphine. I said something more forcible than polite and tried to make her see the insanity of the thing, but she only laughed and told me she carried morphine pills in her chatelaine bonbonniere, so that she would be all right if she happened to be where she couldn't use the hypodermic, which she preferred. I threatened to tell her husband, but she said he knew about it and didn't care. She didn't bother him, and he didn't bother her. I went to the husband, and he merely shrugged his shoulders and said he never interfered with his wife. Then I relieved my mind again and told him what I thought of him—and now there is one family less on my list of patients.

"That was an exceptional case, I admit. Usually relatives and friends of a person who takes morphine do everything possible to break up the habit, but a morphine fiend is remarkable for cleverness. A great many women who don't want any one to know that they have the habit work the physicians for morphine. I know women of good family who never go more than two weeks without terrible attacks of neuralgia or rheumatism or something else that causes excruciating agony. The doctor is called in and tries to relieve the woman, but nothing relieves her until he tries morphine. If he is clever enough to see through the thing and too conscientious to help out the little farce, he gives up the case. Another doctor is called in and another, until one prescribes what is wanted. That's an old, old game. Many a struggling young doctor has thought his fortune made because a wealthy woman in his neighborhood called him in, but when she is seriously ill she goes back to her old doctor. She only wants the new one to prescribe morphine for her neuralgia.

"There's no excuse in the world for a doctor acquiring the morphine habit. He knows better. Yet some of the doctors do it. One famous old New York doctor used to take his morphine as regularly as he took his breakfast, and, whenever he gave a hypodermic injection to a patient, he took one himself while he had the syringe out, just for sociability, I suppose. He never went to pieces under it, but I presume he would have done so in time.

"No one but a physician can realize how this special vice is increasing and how serious a problem it presents. As a class the medical profession takes a strong stand against it, but I confess I'm feeling rather discouraged. The person who takes a dose of morphine for anything within the limits of endurance is a fool—but the world is full of fools."—New York Sun.

An Illustration.

Teacher—John, illustrate the difference between sit and set.

Bright and Patriotic Boy — The United States is a country on which the sun never sets and the rest of the world never sits.—Detroit Journal

WALL PAPER
SPRING 1899.

NEW DESIGNS AND NOVEL COLORINGS

Our stock is now complete, and embraces all the choice effects from the leading factories. PRICES LOW. An inspection is invited.

BECKMAN & CO.

Economy Ready Mixed Paints.

It is economy to use them. They are made in all shades and are put up ready mixed for using. We have handled them for twenty years and they have always stood the test.

You can use them yourself or get your painter to use them, and you will not be disappointed in the result.

The W. F. Peter Pharmacy.
Telephone 400.

Have You Seen Our New Line of

Ladies' and Gents'

Fine Footwear!

They cannot be equaled anywhere for the money and for style, fit and wear they are ahead of any in the market.

SPECIAL
GOOD
VALUES

—IN OUR—

$1.50, $1.75, $2.00 and $2.50 Fine Shoes.

A full line of Misses and Ladies Spring Heel Shoes in Tan and Black at Bottom Prices.

THE KLONDYKE

WEATHER INDICATIONS.

CHICAGO, ILL., April 21,—Indiana: Fair tonight and Saturday, except showers south portion tonight; cooler extreme southeast portion Saturday.

COX

Butter, eggs, poultry at Hoadley's.

Swiss cheese, N Y. cream cheese, Muths bread. Hancock's.

Be ready for warm days.

We are showing all the new shapes in straw hats. THOMAS CLOTHING CO.

Apples, bananas, oranges, Hoadley's.

W. H. Reynolds for all kinds staple and fancy groceries. 2t

LOST—A bunch of keys. Return to Gold Mine. Reward.

New radishes, grape nuts, creamery butter, Model grocery.

Sweet pickles, fancy cheese, sweet potatoes, F. Teckemeyer's.

Crawford Young has a choice line of fresh meats, sausage, dressed poultry.

Country hams and lard at Hoadley's.

Cabbage, tomato, potato and all kinds o plants for sale. FINCH SHARP. 19 3

Otis Bottorff, of Cortland, Ind., is visiting J. C. Darrell and family, and will probably work here this season.—Bedford Mail.

Roy Huffman and Rudolph Hollmann who went to Indianapolis yesterday to j in the regular army, successfully passed the examination and came home last night to see their parents before leaving for the Philippines.

Gas Stoves at Cost.

We will sell gas stoves until further notice at cost and our price for gas for stove use will be $1.25 per thousand cubic feet. SEYMOUR GAS CO. tf

MORE RAILROAD RUMORS.

Denial that Big Four Has Bought the Southern—May Come to Seymour, However.

A dispatch from Linton says: "Mr. Croker, chief engineer of the Southern Indiana, was in the city yesterday and is making arrangements for the extension of their line from Elnora to Linton. Already sixty car-loads of steel rails have been unloaded at Elnora, and material for the iron bridge over White river is arriving. Work will commence May 1. The officials expect to have trains running to Linton by July 4. The Commercial Club here is responsible for bringing the road here. The right of way has been secured at a small cost, as the farmers along the route are enthusiastic. A corps of surveyors has been here the past six weeks establishing grades. The rumor that the Big Four has secured control of the Southern Indiana is officially denied here; also the talk that the Southern Indiana would compel the E & T. H. to buy the road, providing it was not extended to Terre Haute. The Big Four has access to the Southern Indiana road from Westport to Seymour, but should their contract not be renewed will run to Louisville via the Pennsylvania through Seymour."

PERSONAL.

John Lorance came up from Acme today.

C. E. Wood is visiting his parents at Milan.

J. E. Martin and wife came here today from Bedford.

C. M. Goldsburg and wife are here from Jeffersoville today.

R. E. Duncan and wife of Scott county, came to the city today.

J. L. Kyte, of Walesboro, is here visiting his brother, Dr. H. R. Kyte.

Rev. L. S. Sanders returned to Georgia Station from Crothersville.

Mrs. Mary Elener east of town, is in a critical condition. She is very old.

Miss Gertrude Corthum went to Cincinnati today to visit relatives and friends.

Mrs. Sallie Jones, of Marling, is lying at the point of death. Her age is 89 years.

Mrs. Dr. Reid returned to Salem today from a visit to her mother, Mrs. Julia Rigel.

H. J. Douds representing the General Electrical Company, of Cincinnati returned home today.

Mrs. H. R. Adkins and daughter Miss Laura, of Buffalo are visiting friends near Hayden.

Mrs. Clark B. Davis returned to Brownstown today from a visit with Reddington friends.

Mrs. A. J. Frazer, of Birmingham Ala., came here today to visit her former home and her many friends.

Mrs. James Crowley, of Normans went to Brownstown today to visit her mother, Mrs. Rhoda Goss, who is sick.

G. A. Richards, superintendent of Southern Indiana, was here today. His wife and Mrs. J. A. Richards accompanied him.

Miss Emma Schmutte who resides in the family of M. A. St. John has gone to Brownstown to visit Mrs. Ralph Applewhite.

Mrs. Barbara Reichel, who has been critically ill of heart trouble is thought to be some better. She is the mother of Mrs. E H. Albrand.

Wm. Tillman, H. H. Michaels and John Streitelmeyer and wife went to Seymour yesterday to attend the funeral of Wm. Mascher.—Columbus Times.

Awarded
Highest Honors—World's Fair,
Gold Medal, Midwinter Fair

DR. PRICE'S CREAM BAKING POWDER

A Pure Grape Cream of Tartar Powder.
40 YEARS THE STANDARD

NO COMMON LABORER.

Would Not Take a Job For Less Than Two Dollars a Day.

Last night about 9 o'clock Policeman Hopewell arrested a suspicious looking character near the B. & O. S-W. coal elevator and placed him in jail. This morning he was taken before Mayor Mills on the charge of vagrancy and fined $25 and costs, which of course means that he will board with Sheriff Goss for awhile.

The stranger gave his name as Frank Glenn. He said he had the kit of burglars tools foundon his person to saw his way out in the event he got "pinched." He told the court he was offered a job yesterday at $1.25 a day but he would not work for less than $2 00 as only hobos and Italians would work for less. He is evidently an all-around crook.

The information that led to his arrest was given Hopewell by another wanderer, who said that Glenn wanted him to help rob a store last night. It is suspected that this party had something to do with robbing the Hub Clothing store and probably Kauffmann's grocery, but there is no direct evidence to that effect.

Death of Christian Frey.

FREY—Last evening about 6 o'clock Christian Frey died at the home of his son-in-law, W. F. Peter, after a lingering illness of several weeks. For two months or more his condition of health has been such that his recovery was scarcely expected by the family.

Christian Frey was born in Baden, Germany, October 28, 1820. January 8, 1841, he was married to Christine Frey. Though of the same name they were not related. They came to the United States in 1846, locating first at Baltimore. Later they moved to Utica, Indiana, where he engaged in farming for a few years. Then they moved to Jeffersonville where Mr. Frey was in the bakery business for some time. In November, 1853, they came to Seymour where they spent the remainder of their lives. Mr. Frey was in business here until some years ago when he retired since which time he has made his home with his son-in-law, W. F. Peter. The deceased was an honest and upright man and had a large circle of friends. His children, all of whom are expected to attend the funeral, are C. C. Frey, B. & O. S-W. agent, Seymour, Mrs. Sarah Helck, of Louisville, C. P. Frey, train dispatcher at Fort Scott, Kansas, J. J Frey, general manager of the Atchison, Topeka and Santa Fe Railway, Will Frey, train dispatcher at De Soto, Mo., Mrs. L. C. Cavalley, of Cincinnati, and Mrs. W. F. Peter, of this city. The bereft family have the sincere sympathy of a large circle of friends.

The funeral will be Sunday, the details of which will be announced tomorrow.

BUSINESS NOTES.

Owen Roeger has planted a part of his corn crop.

C. H. Kline and wife are here from Salem on business.

S. W. Harding, near Hayden, transacted business here today.

M. A. St. John and wife made a business trip today to Louisville.

The foundation of Eugene Ireland's business house is ready for the joists.

George Vehslage went to Mooneytown today to look over his big farm.

M. R. Cooper and wife came here today from near Beck's Grove to shop.

James C. Gilbert of Reddington made a business trip to Brownstown today.

A. M. Ashton and wife came here today from Jefferson county to purchase goods.

The Travis Carter Company today received an order from Prof. Huffman, of Bloomington for a lot of parquette flooring. It will be shipped at once.

Primrose hams are mild cure.

About this time of year, you are thinking about a change of underwear. We sell as low as 50 cents a suit. THOMAS CLOTHING CO.

RAILROAD RUMBLINGS.

The corn rush east on the B. & O. S-W. has fallen off.

Engineer Tom Simmons is laying off on account of sickness.

Conductor George Dixon and wife went to Louisville today.

Columbus Cross, baggageman on the B. & O., after a visit to his father, Thos. Cross, returned to Chicago Junction today.

The Pennsylvania has issued a general order which will result in better sanitary conditions at all stations, and at the same time improve the general appearance of the company's property all along the line. This new order requires that all closets, coal houses and boxes and all loose material and rubbish must be removed from sight at every station and tower. Wherever possible the outbuildings will be dispensed with entirely, and all coal houses will be built in the rear of the station buildings and towers. The long established order of planting lawns, shade trees and flower beds will be continued this season with renewed energy.

Receivers Certificate.

Judge Thompson yesterday granted the receivers of the B & O. S-W. road permission to issue certificates to the amount of $871,000. Of this amount $750,000 is to be used to finish up contracts that were made prior to the receivership, while the balance is for 5,000 tons of steel rails. About two months ago receivers' certificates for $550,000 were issued in order that a number of contemplated improvements could be made.

Meet Tonight.

The committee appointed to arrange a reception to the soldier boys on their return home will meet at Dr. W. E. Gerrish's office this evening at 7:30. No member of the committee should be absent.

Dozens and Dozens of 'Em.

F. H. Hadley, the local manager of the Arthur Jordon Company's branch house, made his initial trip east of North Vernon yesterday and bought of shippers between North Vernon and Milan $300 worth of eggs. A good days work.

Report a Good Time.

The Seymour Odd Fellows who went to Bedford last night to attend district meeting report a pleasant time. They were received royally by the Bedford brethren and made to enjoy every minute of the time spent in the Stone City.

J. J. Frey telegraphed from Kansas City this afternoon that he and his brother Will would leave there for Seymour this evening. They will be joined at St. Louis by Charles and will reach here tomorrow afternoon. Mrs. Cavally, their sister, arrived on No. 1 today.

More Contracts to be Awarded.

Another batch of estimates for Baltimore and Ohio Southwestern improvements will be ready in a few days, and bids will be asked for the work. The bids received will be opened very likely within the next few weeks, and the contracts will be awarded. There will between now and fall, be a large amount of work done on the road.

Residence Sold.

James Honan sold the R. F. White property, corner Third and Broadway, to John Kirsch Thursday for $1,200.

B. C. Lett, William Spray and Ad Fleetwood, hustlers from Surprise, came to the city today on business.

Charles H. Hustedt, jr., has severed his connection with the bridge carpenters of the Southern Indiana and began today working for the Travis Carter Company.

Mrs David A. Baird celebrated her birthday anniversary today. She was remembered with many valuable and useful tokens of regard.

Councilman W. A. Healy, of Washington, jumpted from a buggy in a runaway Tuesday evening and was killed. He fell as he struck the brick street and his head struck the stone curbing, fracturing his skull. He lived about six hours after the accident.

DIED.

COMPTON—Mrs. David Compton, of Brownstown, died Tuesday, April 18, 1899, of consumption, aged 61 years. A husband and three children all grown, survive. The remains were buried at Russell's Chapel Thursday.

HUNT—Robert Hunt, a pioneer settler of near Marion Church, died April 21, 1899, of infirmity, aged 67 years.

Is Your House Numbered.

Every house in the city should be numbered as provided by ordinance The more perfect this is done, the better will it be for free delivery of mail. If your house is not numbered, correctly and plainly so, attend to the matter at once. Don't wait to have the ordinance enforced on you.

For choice beef, pork, veal, mutton, boiled ham, shoulder bones, smoked meats, pork sausage, dressed poultry, go to Leidorf.

For One Month Only

Pants Pressed -	15c
Coats and Vests -	35c
Overcoats -	30c
Suits - - -	45c

THE LEADER.
One door North Seymour Nat'l Bank

Is Your Blood Pure?

This season of the year the blood needs attention. Try our

Syrup of Sarsaparilla 75c

GEO. F. MEYER.
KRAUSE BUILDING.

Have You a Pain?

Put a REX PLASTER over it and get relief at once.
For Colds, Rheumatism, Sciatica Neuralgia and other acute pains.

No Other Plaster Like It.

PRICE............................20 CENTS.

Made Especially for
At COX'S PHARMACY
Chestnut Street, near Postoffice.

Our Sarsaparilla

Equal to any and only 75c.
Try our Corn Cure.
We have a full line of Paints and Oils.
Prescriptions carefully compounded.

Bear's Den Pharmacy,
Third and Ewing St., Seymour.

F. W. WESNER,
LAWYER.

All business entrusted to me will receive prompt attention. Collection of accounts and notes a specialty.
OFFICE.—No. 15, North Chestnut treet. Over Wente's shoe store.

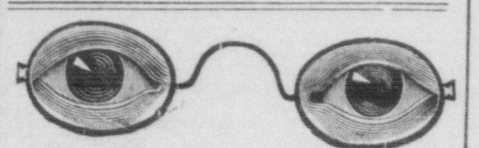

You may need glasses so badly, you can not see what your needs are in this line. This is our business. We believe we can help you J. G. Laupus, Jeweler and Optician, Op. P. O

J. O. WHITE.
Highest Grades
PIANOS and ORGANS

Ellington, Fischer, Baldwin, Valley Gem and Howard Pianos.

Hamilton and Monarch organs.
Salesroom: S. Chestnut St Seymour, Ind,
Pianos tuned. Organs repair'd

AGENTS WANTED—For the Life and Achievements of Admiral Dewey," the world's greatest naval hero, by Murat Halstead, the life-long friend and admirer of the nation's idol. Biggest and best book; over 500 pages, 8x10 inches; nearly 100 pages halftone illustrations; map in colors, Only $1.50. Enormous demand. Big commissions, Outfit free. Chance of a lifetime. Write quick. The Dominion Company, Caxton Bldg., Chicago. a15t30

W. E. GERRISH
DENTIST.
Vitalized Air for painless extraction
24july1y

LADIES NECKWEAR!

IN NEW STYLES AT
25 Cts. and 50 Cts.

L. F MILLER & CO..

I AM NOW IN
MY NEW QUARTERS,

No. 7, Chestnut street, Ross' old stand. My rooms are handsomely furnished and are filled with a large stock of the Latest Designs in all kinds of cloth. My work rooms are well lighted, which is an essential thing to produce good work. Come in and see the NEW SPRING PATTERNS. Work always the best and all garments MADE to fit. Prices always reasonable.

RIEHM, The Tailor.

The Ice Season

Is here and you should see that what you use is the purest that can be obtained. Use the ice which we manufacture and you will be thoroughly satisfied with the results. See our ice wagon driver or call up 'Phone 4.

The John Ebner Ice Company

NEW WORK. CONTRACTING. REPAIR WORK.

If you mean to build a new house or repair your old one it will be to your interest to have us do the work. Our workmen are the best that can be secured and long years of experience as builders makes it possible for us to properly meet the requirements of all kinds of work.

We carry a full line of lumber, lath, shingles, sash, doors, blinds, etc.

Call and see us about your work.

The Travis Carter Co

PIANOS: Conover, Kingsbury, Cable Schubert, Wellington, Crescent
ORGANS: Chicago Cottage, Golden Chimes, Crescent.

Greatest Line on Earth. Easy Terms. Moderate Prices.

S. V. HARDING,
110 WEST SECOND ST., SEYMOUR, IND.

V. HARDING,
Est. 1860.

J. H. TINDER,
Optician.

Harding & Tinder,
LEADING JEWELERS AND OPTICIANS

Largest line of Jewelry in Southern Indiana.
Fine Optical Work a Specialty. Eyes tested Free.
T. M. Jackson, the reliable watchmaker permanently with us.

Agency of C. A. Saltmarsh.
ESTABLISHED IN 1892.

Sells and Buys REAL ESTATE of all kinds. Large Line of Fine Farms, City Residences, Business Property and Elegant Building Lots FOR SALE. Plenty of MONEY TO LOAN at 5 and 6 per cent on CHOICE FARMS and CITY PROPERTY. Agent of Agricultural, Imperial, Pacific and Western Underwriters, Fire Insurance Companies, Equitable Life, Accident and Plate Glass Insurance. Rental and Collection Agent
Postoffice Building, Seymour, Ind.

Wall Paper.
Window Shades.
Baby Cabs.
Small Musical Instruments.

We are still in the lead with a full line of up-to-date goods.
Our prices are lower than the lowest.
Our workmanship is the best.
Call and see our line.

Seymour Book and Stationery Company,
COX'S OLD STAND, 20 W. SECOND ST.

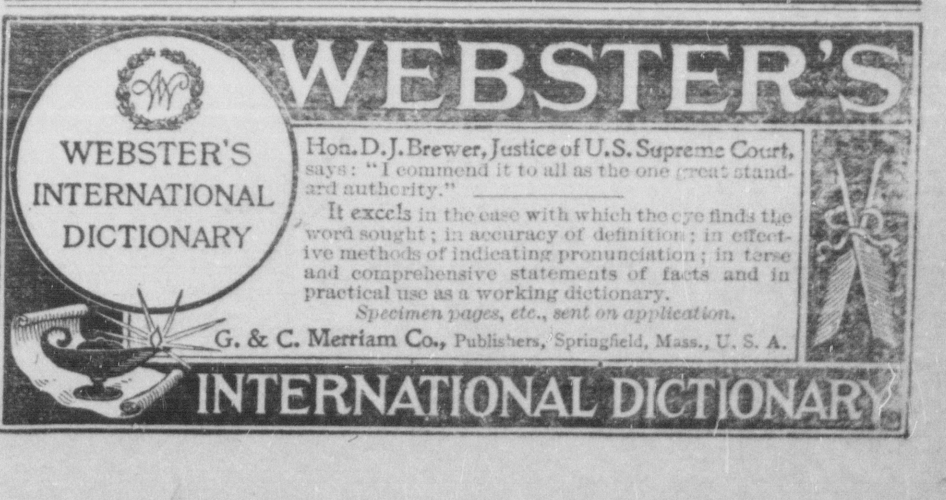

WEBSTER'S

WEBSTER'S INTERNATIONAL DICTIONARY

Hon. D. J. Brewer, Justice of U.S. Supreme Court, says: "I commend it to all as the one great standard authority."

It excels in the ease with which the eye finds the word sought; in accuracy of definition; in effective methods of indicating pronunciation; in terse and comprehensive statements of facts and in practical use as a working dictionary.

Specimen pages, etc., sent on application.

G. & C. Merriam Co., Publishers, Springfield, Mass., U. S. A.

INTERNATIONAL DICTIONARY

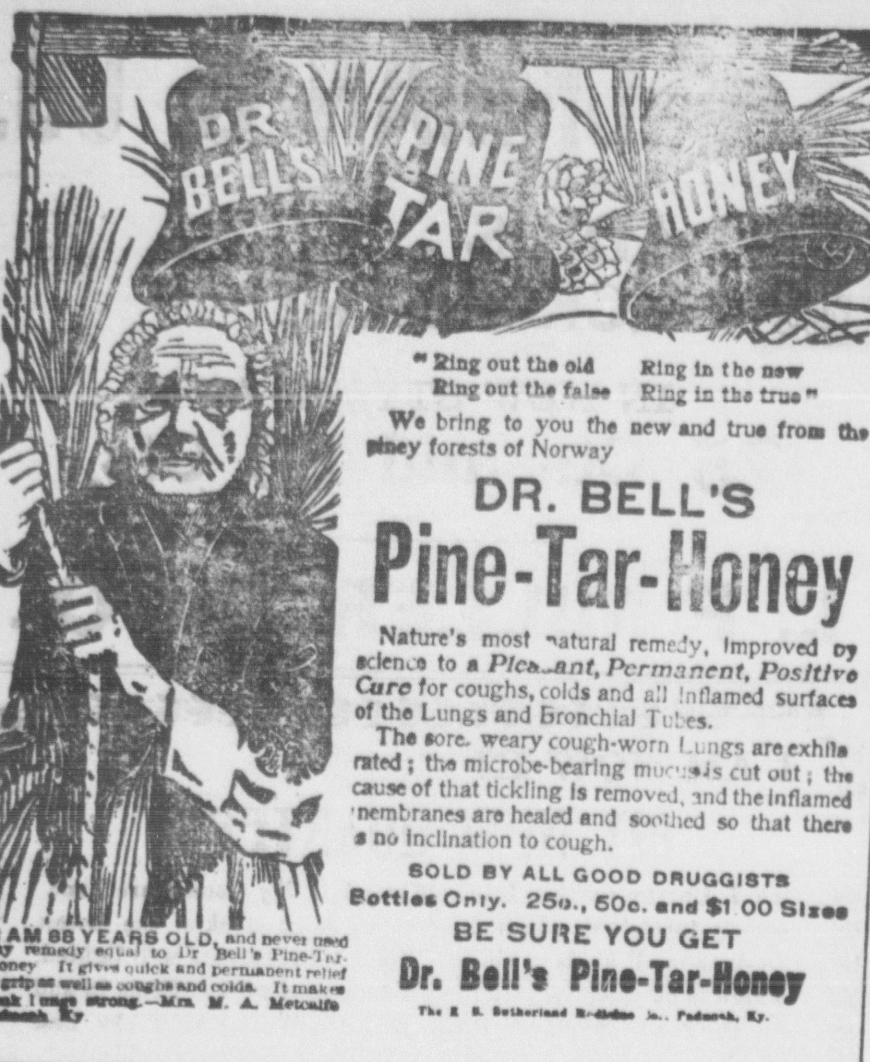

"Ring out the old Ring in the new
Ring out the false Ring in the true"

We bring to you the new and true from the piney forests of Norway

DR. BELL'S

Pine-Tar-Honey

Nature's most natural remedy, improved by science to a *Pleasant, Permanent, Positive Cure* for coughs, colds and all inflamed surfaces of the Lungs and Bronchial Tubes.

The sore, weary cough-worn Lungs are exhilarated; the microbe-bearing mucus is cut out; the cause of that tickling is removed, and the inflamed membranes are healed and soothed so that there is no inclination to cough.

SOLD BY ALL GOOD DRUGGISTS

Bottles Only. 25c., 50c. and $1.00 Sizes

BE SURE YOU GET

Dr. Bell's Pine-Tar-Honey

The E. E. Sutherland Medicine Co., Paducah, Ky.

I AM 88 YEARS OLD, and never used any remedy equal to Dr Bell's Pine-Tar-Honey It gives quick and permanent relief in grip as well as coughs and colds. It makes weak lungs strong.—Mrs. M. A. Metcalfe Paducah, Ky.

Advertised Letters.

LADIES	GENTS
Davis Nettie Miss	Adams Willie E
Watson Elizabeth Mrs	Denison W D
Williams Jennie Mrs	Metz R P
	Cunningham Byford
	Nicholson James Richard

PHILIP WILHELM, P M.

Travelers and Home-Seekers Going Northwest to Montana and Washington.

Commencing March 15th, can have through sleeping car service from St. Louis every Wednesday, via the Burlington Route, for the entire journey through to Butte, Spokane, Seattle Puget Sound and intermediate destinations on the Northern Pacific Railway.

The through sleepers are the "real thing," and are carried on the Burlington's Montana Express, leaving St. Louis, 8:45 p. m., Wednesday, via its Northwest Main Line, the Billings Route—the short line and the time saver to the entire Northwest.

This is the only through tourist sleeping car service from St. Louis to Montana or Washington.

The Burlington Route has also inaugurated through first class sleeping car service every day from St. Louis to Butte, Anaconda, Montana. Write us about these things.

L. W. Wakely, Gen'l Passenge Agent, St. Louis, Mo.

F. M. Rugg, Trav. Passenger Agent, St. Louis, Mo.

Louisville Division.

Pennsylvania Lines.

Schedule of Passenger Trains—Central Time

Southward.	10	2	30	18	104	138
	PM	AM	PM	AM	PM	AM
Chicago ....lv.	*8 15			*10 00		
Indianapolis ... "	*3 30	*8 15	†7 10	*4 00	3†36	‡7 00
Southport ... "	......	8 32	†7 28	......	3 47	†7 18
Greenwood .. "	......	8 39	7 34	s.....	3 54	7 24
Whiteland... "	......	f8 47	f7 43	......	4 02	f7 33
Franklin ..... "	4 06	8 56	7 52	4 35	4 11	7 42
Edinburg ..... "	4 20	9 15	8 10	4 50	4 30	8 01
Columbus ar.	4 40	9 35	8 33	5 05	4 52	8 20
Columbus lv.		†9 40			4†55	‡8 20
Elizab'town.. "		9 57			5 11	8 37
Scipio ...... "		10 11			5 25	8 51
Queensville.. "		10f18			5f31	f8 58
N. Vernon... "		10 27			5 40	9 07
Vernon .... "		10 31			5 43	9 11
N. Madison.. "		11 10			6 25	9 55
Madison ...ar		11 25			6 40	10 10
Columbus lv.	4 40	9 40	8 33	5 10		
Jonesville..... "	f4 58	10 00	8 48s			
Seymour ..... "	5 15	10 16	9 03	5 41		
Crothersville "	5 38	10 35	9 22s			
Scottsburg .... "	5 55	10 50	9 38	6 08		
Henryville... "	6 15	11 08	9 58s			
Memphis ..... "	6 22	11 15	10 05s			
Sellersburg... "	6 35	11 26	10 17s			
Jeffersonv'le "	6 52	11 43	10 35	6 48		
New Albany ar	7 20	12 20	11 00	7 20		
Louisville ar.	7 00	11 51	10 43	6 56		
	AM	AM	PM	PM	PM	AM

s Stops on Signal, Sunday.

Northward.	103	19	31	5	3	139
	AM	AM	P M	P M	PM	PM
Louisville ...lv.		*8 00	1†45	4*00	*8 15	
New Albany.... "		7 30	1 30	3 30	8 00	
Jeffersonville.. "		8 22	2 08	4 20	8 37	
Sellersburg ... "		8 37	2 24	.....	.....	
Memphis ...... "		8 47	2 34	.....	.....	
Henryville .... "		8 53	2 41	.....	.....	
Scottsburg ... "		9 10	2 59	.....	9 18	
Crothersville.. "		9 23	3 14			
Seymour .... "		9 42	3 35	5 24	9 52	
Jonesville .... "		10 00	3 48			
Columbus ....ar.		10 20	4 05	5 55	10 18	
Madison ...... lv.	†7 05		2†15			6‡00
North Madison "	7 20		2 30			6 15
Vernon .... "	8 00		3 10			6 59
North Vernon "	8 05		3 15			7 04
Queensville .... "	f8 14		3f23			7f13
Scipio .... "	8 20		3 29			7 20
Elizabethtown "	8 34		3 41			7 34
Columbus ....ar	8 50		3 55			7 50
Columbus .....lv.	†8 55	10 20	4 10	5 55	10 19	7 50
Edinburg .... "	9 15	10 35	4 30		*38	8 09
Franklin .... "	9 35	10 50	4 52		10 54	8 27
Whiteland ..... "	9 44	.....	5 02			8f36
Greenwood .... "	9 53s		5 11			8 44
Southport ..... "	9 59		5 19			8f50
Indianapolis .... ar.	10 20	11 25	5 40	7 00	11 30	9‡10
Chicago ..... ar.		*5 10			*7 15	
	AM	PM	P M	P M	AM	P M

BETWEEN COLUMBUS AND CAMBRIDGE CITY.

Read Down. 231	275		Read Up. 202	274
PM	AM		AM	PM
1 15	†6 15	lv ..Columbus ar.	†9 35	†6 25
1 23	f6 39	.....Clifford..... "	9 21	f5 58
1 31	f6 49	St. L. Crossing "	9 16	f5 42
1 41	7 02	...Flat Rock.... "	9 09	5 26
1 47	7 12	..Lewis Creek "	9 03	f5 16
1 56	8 45	..Shelbyville.. "	8 45	4 30
2 25	9 52	.....Manilla..... "	8 26	3 35
2 32	10 32	.....Homer...... "	8 21	3 28
2 42	11 00	...Rushville.... "	8 05	3 05
3 0	11 53	...Falmouth.... "	7 46	2 20
3 25	12 45	ar. Cambridge City lv	7 25	1 45
PM	PM		AM	PM

*Daily. †Except Sunday. f Flag Stop. ‡Sunday only.

Dark Faced Type denotes time from 12 00 noon to 12.00 dnight; Light Faced, from 12 00 midnight to 12 00 noon. Pullman Sleeping Cars run on Nos. 10 d 18 between Louisville and Chicago. Buffet rlor Cars on Nos 18 and 19 between icago and Louisville.

F. LOREE, General Manager,
E. A. FORD, General Passenger Agent,
20-98-V PITTSBURGH, PENN'A.

For time cards, rates of fare, through tickets, gage checks, and further information rerding the running of trains apply to any ent of the Pennsylvania Lines.

Does Coffee Agree With

If you drink Grain-O—made from pure grains. A lady writes: "The first time I made Grain O I did not like it but after using it for one week nothing would induce me to go back to coffee." It nourishes and feeds the system. The children can drink it freely with great benefit. It is the strengthening of pure grains. Get a package today from your grocer, follow the directions in making it and you will have a delicious and healthful table beverage for old and young, 15c and 25c.

I was reading an advertisement of Chamberlain's Colic, Cholera and Diarrhoea Remedy in the Worchester Enterprise recently, which leads me to write this. I can truthfully say I never nsed any remedy equal to it for colic and diarhoea I have never had to use more than one or two doses to cure the worst case with myself or children —W.A. STROUD, Fopomoke City, Md. For sale by C. W. Milhous.

BEDFORD ROUTE

Southern Indiana Railway

Time Table of Passenger Trains In Effect October 9th, 1898.

WEST BOUND TRAINS.

STATIONS. Leave.	Week Days. No. 1	No. 3	No. 9	Sundays. No. 5	No. 7
	A. M.	P. M.	A. M.	A. M.	P. M.
Greensburg ...	7:00	......	......	7:30	......
Horace	7:12	......	......	7:43	......
Lett's Corner..	7:16	......	......	7:46	......
Westport	7:25	......	6:00	7:55	2:20
Sardinia........	7:33	......	6:20	8:05	2:29
Alert...........	7:38	......	6:32	8:11	2:35
Grammer	7:43	......	6:44	8:16	2:40
Elizabethtown	7:53	......	7:00	8:27	2:50
Azalia	8:02	......	7:15	8:36	2:58
Reddington	8:12	......	7:35	8:46	3:08
Seymour	8:25	5:40	8:25	9:00	3:2
Cortland	8:33	5:48	8:52	9:11	3:2
Surprise	8:43	5:57	9:22	9:22	3:39
Freetown	8:52	6:05	9:40	9:33	3:5
Kurtz	9:05	6:14	10:00	9:44	4:01
Norman	9:16	6:24	10:22	9:55	4:12
Zelma	9:22	6:29	10:33	10:05	4:17
Heltonville.....	9:33	6:38	10:52	10:15	4:30
Millersburg	9:41	6:44	11:20	10:22	4:3
Bedford	10:20	6:55	12:35	10:35	4:50
Coxton	10:33	7:07	12:55	10:46	5:0
Williams	10:43	7:18	1:35	10:57	5:1
Rock Ledge	10:47	7:22	1:40	11:00	5:1
Mount Olive ...	10:52	7:27	1:50	11:06	5:22
Cale	10:59	7:34	2:00	11:13	5:2
Indian Springs	11:02	7:37	2:15	11:16	5:3
Tunnel Switch	11:08	7:43	2:30	11:22	5:37
Blankenship....	11:13	7:48	2:40	11:27	5:4
Burns City	11:23	7:57	2:55	11:37	5:5
Odon	11:37	8:09	3:15	11:47	6:0
Elnora..........	11:55	8:25	3:50	12:05	6:2
Plainville	......	8:36	......	......	6:3
Washington	......	9:00	......	......	7:0
	A. M.	P. M.	P. M.	P. M.	P. M.

EAST BOUND TRAINS.

STATIONS. Leave.	Week Days. No. 2	No. 4	No. 10	Sundays. No. 6	No. 8
	P. M.	A. M.	A. M.	P. M.	A. M.
Washington	......	6:15	......	......	7:3
Plainville	......	6:39	......	......	7:5
Elnora..........	12:25	6:50	6:20	2:40	8:0
Odon............	12:41	7:05	7:05	2:55	8:1
Burns City	12:52	7:17	7:35	3:07	8:3
Blankenship ...	1:05	7:27	7:50	3:17	8:4
Tunnel Switch	1:09	7:32	8:07	3:23	8:4
Indian Springs	1:15	7:38	8:2	3:30	8:5
Cale	1:18	7:40	8:28	3:32	8:57
Mount Olive	1:24	7:46	8:42	3:38	9:0
Rock Ledge	1:30	7:51	8:52	3:43	9:08
Williams	1:35	7:56	9:00	3:47	9:12
Coxton	1:45	8:06	9:2	3:57	9:2
Bedford	2:00	8:20	11:0	4:19	9:3
Millersburg.....	2:09	8:29	11:2	4:29	9:4
Heltonville	2:17	8:35	11:35	4:30	9:5
Zelma	2:27	8:49	11:55	4:40	10:0
Norman	2:32	8:54	12:04	4:45	10:1
Kurtz	2:42	9:0	12:25	4:55	10:2
Freetown	2:51	9:13	12:45	5:02	10:3
Surprise	3:0	9:22	1:08	5:09	10:3
Cortland	3:08	9:31	1:3	5:17	10:4
Seymour	3:17	9:40	2:40	5:25	10:5
Reddington	3:27	......	3:00	5:36	11:10
Azalia	3:36	......	3:2	5:46	11:21
Elizabethtown	3:45	......	3:45	5:54	11:3
Grammer	3:55	......	4:15	6:04	11:4
Alert	4:00	......	4:3	6:09	11:4
Sardinia	4:05	......	4:45	6:15	11:50
Westport	4:13	......	5:05	6:31	11:59
Lett's Corner..	4:22	......	......	6:37	......
Horace	4:27	......	......	6:40	......
Greensburg	4:45	......	......	6:55	......
	P. M.	A. M.	P. M.	P. M.	A. M.

Nos. 2, 3, 4 and 6 make direct connections at Southern Indiana platform, Seymour, with Pennsylvania Line trains to and from Indianapolis, Columbus, Louisville and intermediate points. Nos. 1 and 2 make close connections at Southern Indiana platform, Elnora, with Evansville and Indianapolis trains to and from Terre Haute, Evansville and intermediate points. Nos. 9 and 10 are way freight trains with limited passenger accommodations.

1,000 mile Interchangeable Tickets issued by the Central Passenger Association will be honored by the Southern Indiana Railway.

On Sundays local tickets will be sold at one fare for the round trip.

For further information apply to agents of this company, or to

H. H. ROSEMAN, G. P. & T. A.,
Bedford, Indiana.

SANTIAGO AFFAIRS

Public Meeting to Consider the Tax Situation For the Province.

THE MUNICIPAL REVENUES

Reduced From $20,000 to $3,000 Per Month by Brooke's Order, Making It Necessary to Close Public Schools—Provincial Court's Conflict With the Supreme Court.

Santiago de Cuba, April 21. — The special committee appointed by the board of trade to inquire into the municipal tax situation made its report at a public meeting yesterday afternoon at the San Carlos club. According to the committee, General Brooke's order abolished licenses and all taxes, except 8 per cent on the incomes from land.

At present only seven plantations are operating in the province and practically no houses are being rented in the towns. The municipal revenues have been reduced from $20,000 to $3,000 per month in Santiago, and there have been similar reductions in other towns. Public works and schools must be stopped. Eight thousand persons are out of employment, and as soon as the small surplus is exhausted, it will be necessary to resume the free distribution of food in order to prevent starvation. Outlawry is almost certain to follow.

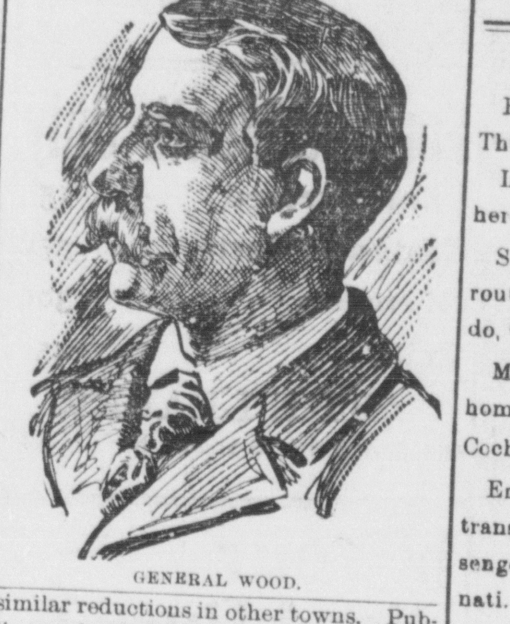

GENERAL WOOD.

It was also shown in the report that, while the actual revenues of the island are $15,000,000 a year, Santiago province—representing one-third of the area and one-fifth of the population, and collecting $300,000 a month—received of this total only $90,000 from Havana and, moreover, is not allowed to collect additional taxes of a self-imposed nature.

Major General Wood's plan of furnishing employment to large numbers was described and loudly applauded.

General Rafael Portuondo, who was president of the executive committee of the late military assembly, arrived yesterday and attended the meeting, making a speech in which he highly complimented the military governor. He said, however, he was afraid that the stopping of public works would be a great stimulant to brigandage and he expressed confidence that the Washington government, if the matter were brought fairly before it, would give the needed relief. Portuondos' remarks were of a conciliatory character.

Other speakers adopted a bitter tone, taking their cue from the local newspapers, all of which, while applauding General Wood, vigorously denounce General Brooke's taxation order.

PROVINCIAL COURTS

Conflict With General Brooke's Supreme Court For Cuba.

Havana, April 21.—The courts of final appeal that have been established by the governors of Santiago and Puerto Principe provinces conflict in jurisdiction with the supreme court about to be created by General Brooke. The provincial tribunals in question declare that there is no appeal from their decision. As there is a clause in the peace treaty which is interpreted here to mean that no changes should be made in the constitution of the courts of the island until the ratifications had been exchanged, General Brooke's decree establishing the supreme court was purposely held back until after the exchange. The validity of the decisions of the Santiago and Puerto Principe appeal courts will be referred probably to Washington.

Governor General Brooke has issued orders to the meat survey board to examine next Monday a quantity of meat which has been reported as spoiled. It is thought about 250 cans call for examination.

The Spanish bankers are all attempting to corner silver with a view of raising its value. They are constantly publishing reports of heavy shipments to Spain. The local banks are giving $1.18.

Numerous requests are received from various districts in the island for implements and seeds, not rations.

Cuban critics of the present food distribution say that when the United States was making a gift of the food it would have been ungracious to complain, but now that the rations are charged against the customs of the island, they think the money ought to be spent in providing aids to work.

Toledo Carpenters.

Toledo, O., April 21.—One thousand Toledo carpenters will strike on May 1 unless their demands for 25 cents an hour and eight hours work is agreed to by the contractors. The decision was reached at a meeting attended by over 200 men.

Weak Eyes are Made Strong

Dim vision made clear, styes removed and granulated lids, or sore eyes of any kind speedily and effectually cured by the use of Sutherlond's Eagle Eye Salve put up in tubes, and sold on a gu

ABSOLUTE SECURITY.

Genuine

Carter's

Little Liver Pills.

Must Bear Signature of

Brent Good

See Fac-Simile Wrapper Below.

Very small and as easy to take as sugar.

CARTER'S LITTLE LIVER PILLS.

FOR HEADACHE.
FOR DIZZINESS.
FOR BILIOUSNESS.
FOR TORPID LIVER.
FOR CONSTIPATION.
FOR SALLOW SKIN.
FOR THE COMPLEXION

GENUINE MUST HAVE SIGNATURE.

Price 25 Cents Purely Vegetable. Brent Good

CURE SICK HEADACHE.

RAILROAD RUMBLINGS.

E. H. Lamar of the B & O., was here Thursday from Baltimore, Md.

L. E Langley of the C. H. & D., was here last evening from Dayton, O.

S. E Crawford of the Lake Shore route was here last evening from Toledo, O.

M. M. Shackelford, after a visit to his home here returned last evening to Cochran to fire engines up Moores Hill.

Engineer Bruce Murphy has been transferred to the branch to pull passenger trains from Louisville to Cincinnati.

Millions Given Away.

It is certainly gratifying to the pnblic to know of one concern in the land who are not afraid to be generour o the needy and suffering. The proprietors of Dr. King's New Discovery for Consumption, Cough and Cold, have given away over ten million trial bottle of this great medicine; and have the satisfactiou of knowing it has absolutely cures thousands of ondhopeleas caes. Asthma, Bronchitis, Hoarness and oll diseases of the Throat, Chest ond Lungs are surely cured by it. Call on W. F. Peters Druggist, and get a trl bottle grde Regular sixe 50c and $1. Every bottle guaranteed or price refunded.

BORN

A daughter was born to H. M. Martin and wife Wednesday.

A son was born to Virgil Able and wife of Peters' Switch, Wednesday.

In 1888 my wife went East and was attacked with rheumatism. She received no relief until she tried Chamberlain's Pain Balm. Since that time we have never been without it. We find it gives instant relief in cases of burns and scalds and is never failing for all rheumatic and neuralgia pains. D. C. BRANT, Santa Yuez, Cal. For sale by C. W. Milhous.

T. A. Reed breeder of B. P. Rock only. Eggs $1.00 per 15 at the house, or $1 25 by express. Cash in advance East Fourth street, Seymour, Ind. 3 iltwa v 3m

BUSINESS NOTES.

C. M. Bush is here from Lawrence county on business.

J. M. Vender came up last evening from Little York to purchase goods.

Farmers report the wheat, oats and clover growing finely since the late rains.

$100 Reward $100.

The readers of this paper will be pleased to learn that there is at least one dreaded disease that science has been able to cure in all its stages and that is Catarrh. Hall's Catarrh Cure is the only positive cure now known to the medical fraternity. Catarrh being a constitutional disease, requires a constitutional treatment. Hall's Catarrh Cure is taken internally, acting directly upon the blood and mucous surfaces of the system, thereby destroyirg the foundation of the disease, and giving the patient strength by building up the constitution and assisting nature in doing its work. The proprietors have so much faith in its curative power, that they offer One Hundred dollars for any case that it fails to cure. Send for list of testimonials.

Address,
F. J. CHENEY & CO., Toledo, O.
Sold by Druggists, 75c.
Hall's Family Pills are the best.

PERSONAL.

Grace, twelve year old daughter of J. C. Brown, is quite sick.

Mrs. J. L. Blair went to Milan last evening to visit relatives.

Miss Mattie Heath is here from Scottsburg the guest of friends.

Miss Mattie Downs, of Hayden, is visiting her cousin, Mrs. Joseph Pfaffenbe ger.

Miss Carrie Palmer, of Madison, came here last evening to visit her aunt, Mrs. Collins.

C. C. Sandau who has been confined to his home with nervous prostration, is some better.

Miss Edith Byrne has gone to Indianapolis to visit her uncle, expressman John Jones and family.

Mrs B E Lauer, of Canton, came here last evening to visit her aunt, Mrs. E M. White, near Surprise.

L W Bartlett is better of a severe attack of kidney trouble and was able to attend council last night.

Mrs. Hattie Leucht came home last evening from a visit to her sister, Mrs. Ewing White, of Indianapolis.

Mrs. Mitchell came home last evening from a two months' visit with her daughter, Mrs. Will Caughtin, of Centralia, Ill.

Miss Kate Stewart and Miss Kate Crawford after a delighlful visit with Mrs. Victor N. Fettig returned last evening to Shelbyville.

Miss Pearl Youug after a nice visit with her cousins, Miss Amanda Baird and Mrs. D. A. Baird, returned last evening to Edinburg.

Spreads Like Wildfire.

You can't keep a good thing down. News of it travels fast. When things are "the best" they become "the best selling." Abraham Hare, a leading druggist, of Bellville, O., writes: Electric Bitters are the best selling bitters I have ever handled in my 20 years experience." You know why? Most diseases begin in disorders of the stomach, liver, kidneys, bowels, blood and nerves. Electric Bitters tones up the stomach, regulates liver, kidneys and bowels, purifies the blood, strengthens the nerves, hence cures multitudes of maladies. It builds up the entire system. Puts new life and vigor into any weak, sickly, run-down man or woman. Ouly 50 cents. Sold by W. F. Peterdruggist, guaranteed.

Mrs. A. W. Winterburg, after a visit to her daughter, Mrs. John Williams, returned last evening to Edinburg.

[illegible]

The best salve in the world for Cuts Bruises, Sores, Ulcers, Salt Rheum Fever sores, Tetter, Chapped hands Chilbian, Corns, and all Skin Eruptions positively cures Piles, or no pay required. It is guaranteed to give perfect satisfaction or money refunded Price 25 cents per bottle. For sale by W. F. Peter

Shake Into Your Shoes.

Allen's Foot Ease, a powder for the feet. It cures painful swollen, smarting, nervous feet, and instantly takes the sting out of corns and bunions. It's the greatest comfort discovery of the age. Allen's Foot-Ease makes tight or new shoes feel easy. It is certain cure for sweating, callous and hot, tired, aching feet. Try it today. Sold by all druggists and shoe stores. By mail for 25c. in stamps. Trial package FREE. Address, Allen S. Olmsted, LeRoy, N. Y. 4ap5m

Announcement.

To accommodate those who are partial to the use of atomizers in applying liquids into the nasal passages for catarrhal troubles, the proprietors prepare Cream Balm in liquid form, which will be known as Ely's Liquid Cream Balm. Price including the sprayirg tube is 75 cts. Druggists or by mail. The liquid form embodies the medicinal properties of the solid preparation. Cream Balm is quickly absorbed by the membrane and does not dry up the secretions but changes them to a natural and healthy character. Ely Brothers, 56 Warren St., N. Y.

"A word to the wise is sufficient" and a word from the wise should be sufficient, but you ask, who are the wise? Those who know. The oft repeated experience of trustworthy persons may be taken for knowledge Mr. W. M. Terry says Chamberlain's Cough Remedy gives better satisfaction than any other in the market. He has been in the drug business at Elkton, Ky., for twelve years; has sold hundreds of bottles of this remedy and nearly all other cough medicines manufactured, which shows conclusively that Chamberlain's is the most satisfactory to the people, and is the best. For sale by C. W. Milhous.

NONE SO POPULAR

IT IS DAILY GAINING FAVOR IN INDIANA.

Results Reported from People Who Have Given a Fair Trial to the Remedy.

Morrow's Kid-ne-oids, the scientific kidney remedy and backache cure, is daily gaining favor in Indiana. No medicine has ever been sold in Seymour for kidney ailments, backache, nervousness, sleeplessness and general debility that has gained such popular favor as Morrow's Kid-ne-oids.

We give you the experience of J. H. Winter, 523 North California Street, Indianapolis, Ind., who says:

"I have suffered with backache and rheumatism for some time. Every symptom pointed toward kidney trouble. I used several remedies without benefit until I got Morrow's Kid ne-oids. They relieved me immediately and today I am free from backache and rheumatism and I recommend Morrow's Kid ne-oids."

Morrow's Kid ne oids are not pills but Yellow Tablets which is the scientific form of preparing medicine. They are put up in wooden boxes which contain enough for about two weeks' treatment and sell at fifty cents a box at all drug stores and Alpha Cox's.

Mailed on receipt of price. Manufactured by John Morrow & Co, Chemists, Springfield, Ohio.

Drink, Grain-O.

After you have concluded that you ought not to drink coffee. It is not a medicine but doctors order it, because it is healthful, invigorating and appetizing. It is made from pure grains and has that rich seal brown color and taste like the finest grades of coffee and costs about ¼ as much Children like it and thrive on it because it is a genuine food drink containing nothing but nourishment. Ask your grocer for Grain-O, the newfood prink. 15 and 25c.

Coughed 25 Years.

I suffered for 25 years with a cough and spent hundreds of dollars with doctors and for medidine to no avail until used Dr. Bell's Pine-Tar-Honey. The remedy makes weak lungs strong. It has saved my life.—J. B. Rossell,

Rheumatism cured.

My wife has used Chamberlain's Pain Balm for rheumatism with great relief, and I can recommend it as a splendid liniment for rheumatism and other household use for which we have found it valuable.—W. J. CUYLER, Red Creek, N. Y.

Mr. Cuyler is one of the leading merchants of this village and one of the most prominent men in this vicinity.—W. G. PHIPPIN, Editor Red Creek Herald. For sale by C. W Milhous.

The Southern Indiana Railway List of Excursion Rates.

*Ft. Wayne, Ind., April 25 and 26, Order of the Eastern Star.

Louisville, Ky., May 8 to 12, Southern Baptist Convention.

Terre Haute, Ind., May 22 to 24, G. A. R. of Indiana.

Columbus, Ind., June 12 and 13, Indiana Sunday School Association.

Buffalo, N. Y., June 12 and 13, Mystic Shrine Imperial Council.

*Certificate from Secretary of the orders necessary to secure tickets. See agents of this company for rates, time tables, etc. Other rates will be announced from time to time.

H. H. ROSEMAN, G. P. & T. A.,
Bedford, Ind.

B. & O. S-W.

Best Line Between

St. Louis, Louisville,
Cincinnati,
Columbus, Wheeling,
Pittsburg,
Washington,
Baltimore
Philadelphia and
New York

Trains Vestibuled throughout. Lighted by Pintsch gas. "Royal Blue Service." Elegant and Comfortable Day Coaches. Luxurious New Pullman Sleeping Cars. Company's Own Dining Cars.

O. P. McCARTY, Gen'l Pass'r Agent Cincinnati O.

GEO. B WARFEL, Ass't Gen'l Pass'r Agent, St. Louis, Mo.

La Grippe is surely contagious. Dr. Miles Restorative Nervine is a sure preventive.

Give the Children a Drink.

Called Grain-O. It is adelicious, appetizing, nourishing food drink to take the place of coffee. Sold by all grocers and liked by all who have used it because when properly prepared it tastes like the finest coffee but is free from all its injurious properties. Grain O aids digestion and strengthens the nerves. It is not a stimulant but a health builder, and children, as well as adults, can drink it with great benefit. Costs about ¼ as much as coffee. 15 and 25c.

It is Strange

That some people say they never read patent medicine advertisements will be found lugging home every now and then a bottle of some favoaite remedy of theirs. We don't bother you with much reading but just ask you to try a 10c trial bottle of Dr. Caldwell's Syrup Pepsin for constipation, indigestion and stomach troubles. 50 and $1.00 sizes at A. J. Pellens, druggist.

Try Allen's Foot Ease.

A powder to be shaken into the shoes. At this season your feet feel swollen nervous and hot, and get tired easlily If you have smarting feet or tight shoes, try Allen's Foot-Ease. It cools the feet and makes walking easy. Cures swollen and sweating feet, blisters and callous spots. Relieves corns and bunions of all pain and gives rest and comfort. Try it today. Sold by all druggists and shoe stores for 25c. Trial package FREE. Address, Allen S. Olmsted, Le Roy, N. Y.

Nasal Catarrh quickly yields to treatment by Ely's Cream Balm, which is agreeably aromatic. It is received through the nostrils, cleanses and heals the whole surface over which it diffuses itself. To test it, a trial size for 10 cents or the large, for 50 cents, is mailed by Ely Brothers, 56 Warren Street, New York. Druggists keep it. A remedy for Nasal Catarrh which is drying or exciting to the diseased membrane should not be used, Cream Balm is recognized as a specific.

Made a New Man of Him.

BRYAN, Ohio, Jan. 13, 1897.

Gentlemen:—For years I had been suffering from indigestion. Had a poor appetite and could not eat anything containing grease and had constantly had a worn out feeling. After using three 50c bottles of Dr. Caldwell's Syrup Pepsin I am now able to eat anything my appetite craves and can say it has made a new man of me.

ELI BOWEN.

A. J. Pellen's, Druggist.

Grain-O Brings Relief.

to the coffee drinker. Coffee drinking is a habit that is univerally indulged in and almost as universally injurious. Have you tried Grain O? It is almost like coffee but the effects are just the opposite. Coffee upsets the stomach, ruins the digestion, effects the heart and disturbs the whole nervous system. Grain-O tones up the stomach, aids digestion and strengthen the nerves. There is nothing but nourishment in Grain-O. It can't be othe

Costs No More.

To go east via Washington over Pennsylvania lines than it does to make the trip to Philadelphia and New York over the direct Pennsylvania route through Harrisburg and Lancast Tickets via Washington are good for ten days stop over at the National Capital and at Philadelphia an additional ten days' stop-over may be enjoyed by holders of tickets to New York whether they read via Washington or over the direct route. For special information regarding fares, time of nearest Ticket Agent of the Pennsylvania Lines, or address W. W. Richardson, District Passenger Agent Indianapolis, Ind.

Grip makes one sick, weary and restless. Dr. Miles' Restorative Nervine brings rest.

STYLISH, RELIABLE ARTISTIC

Recommended by Leading Dressmakers. They Always Please.

McCALL BAZAR PATTERNS 10¢ AND 15¢

NONE BETTER AT ANY PRICE

These patterns are sold in nearly every city and town in the United States. If your dealer does not keep them send direct to us. One cent stamps received. Address your nearest point.

THE McCALL COMPANY,
138 to 146 W. 14th Street, New York

BRANCH OFFICES:
189 Fifth Ave., Chicago, and
1051 Market St., San Francisco.

McCALL'S MAGAZINE 50¢ A YEAR

Brightest Magazine Published

Contains Beautiful Colored Plates. Illustrates Latest Patterns, Fashions, Fancy Work. Agents wanted for this magazine in every locality. Beautiful premiums for a little work. Write for terms and other particulars. Subscription only 50c. per year, including a FREE Pattern.

Address THE McCALL CO.,
138 to 146 W. 14th St., New York